Mozart

Concerto No. 7 in D Major

K. 271a

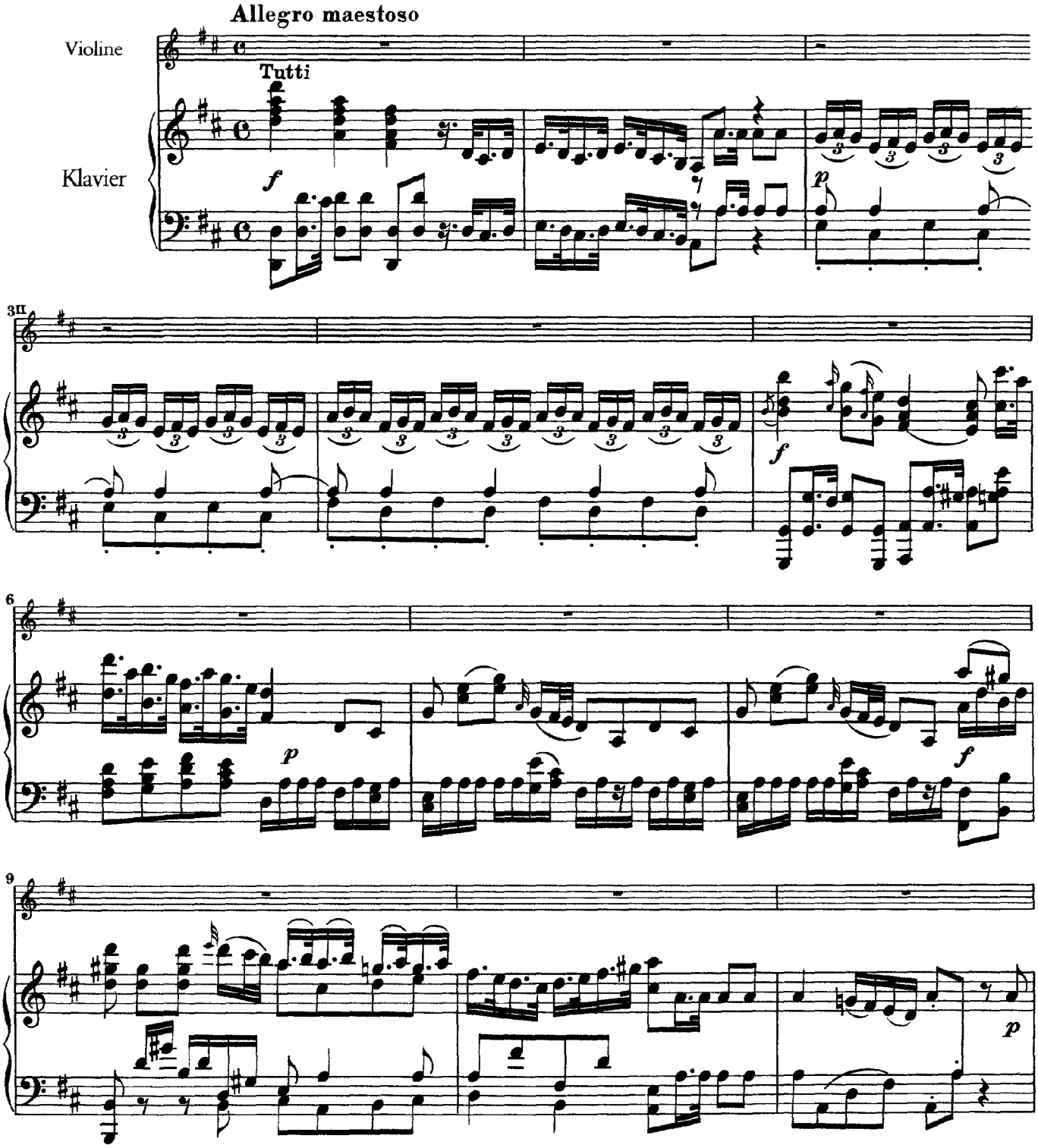

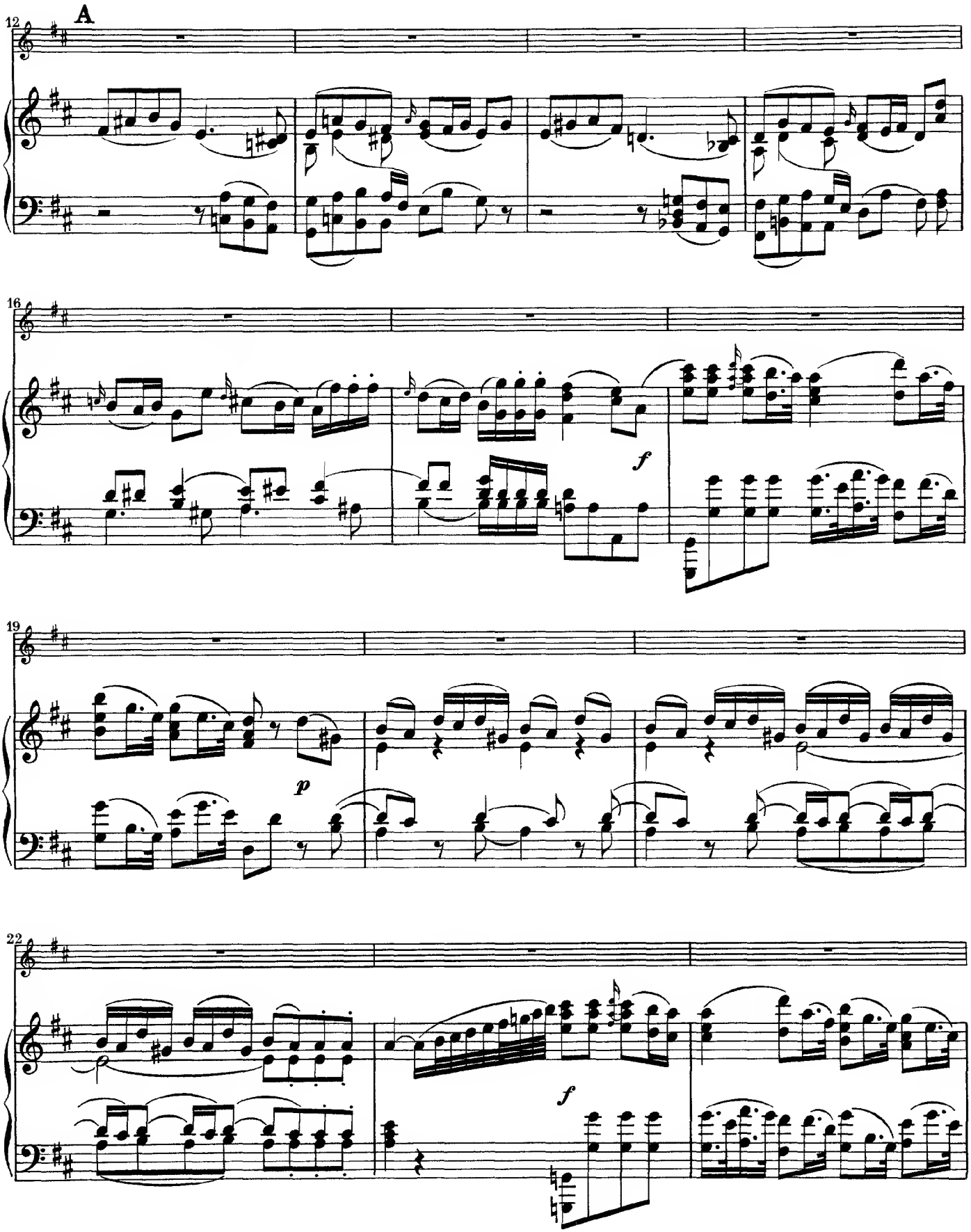
A
12
16
f
19
p
22
f

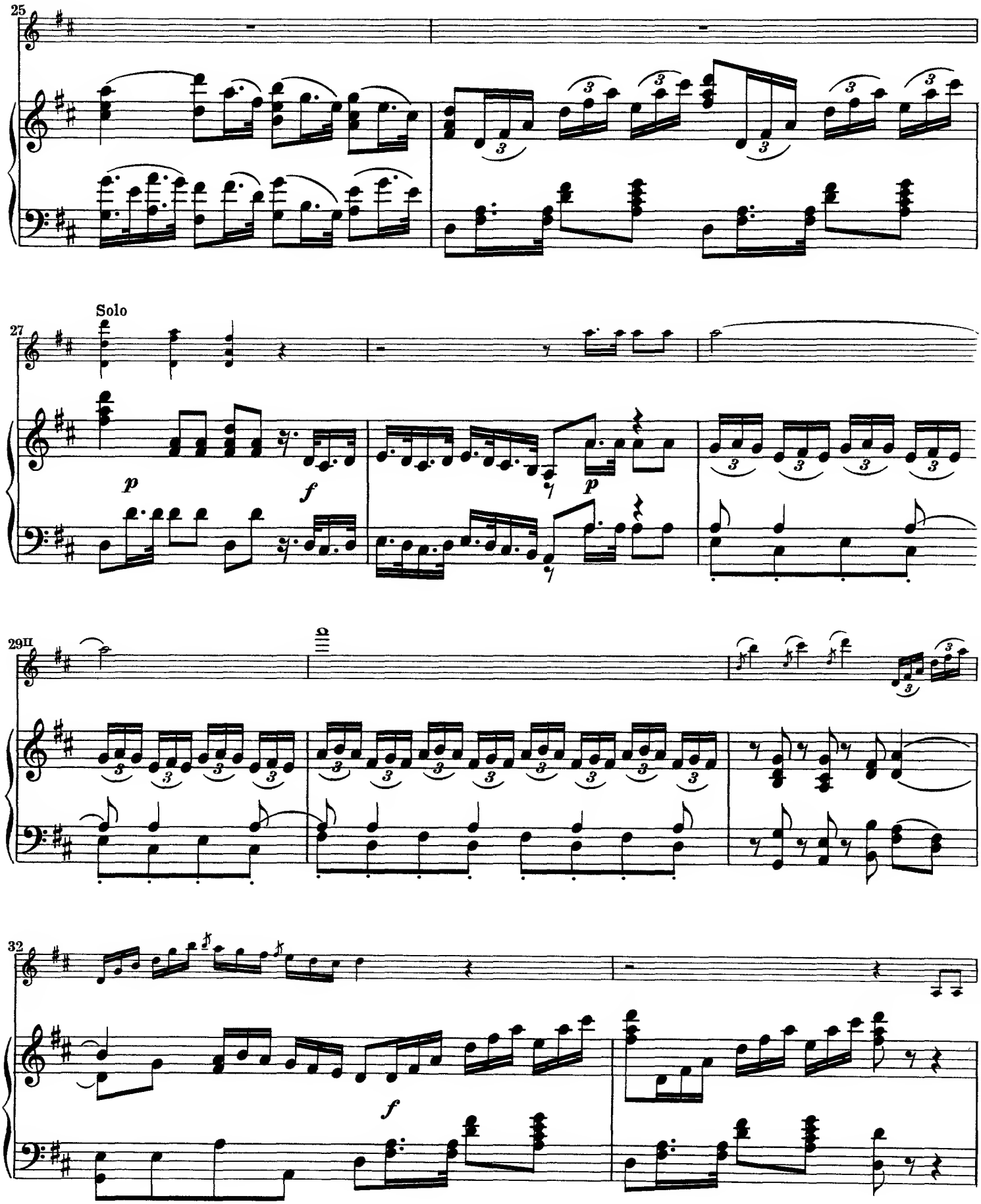
25
Solo
27
p
f
p
29II
32
f

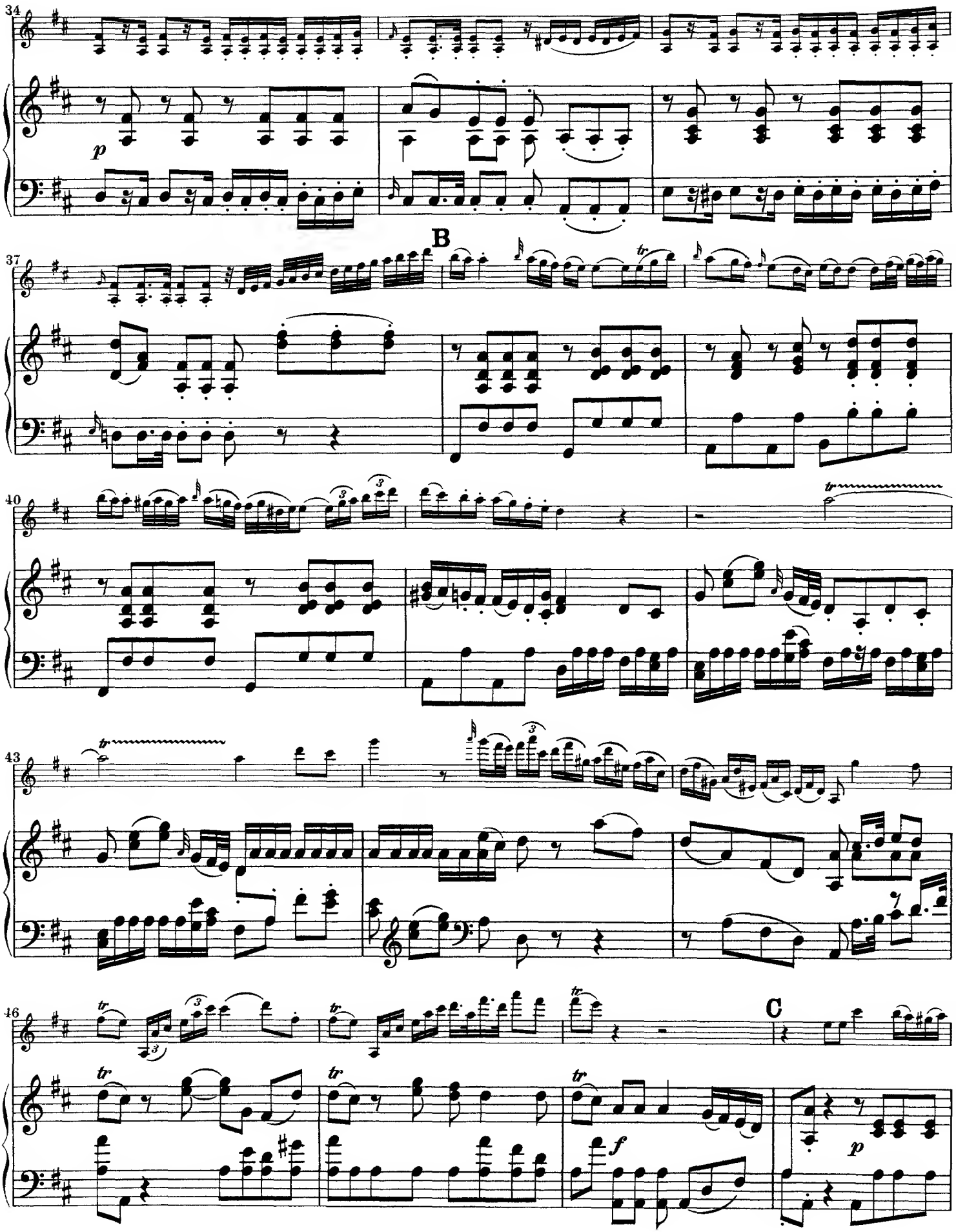
34
p
37
B
40
tr
43
tr
46
tr
C
f
p

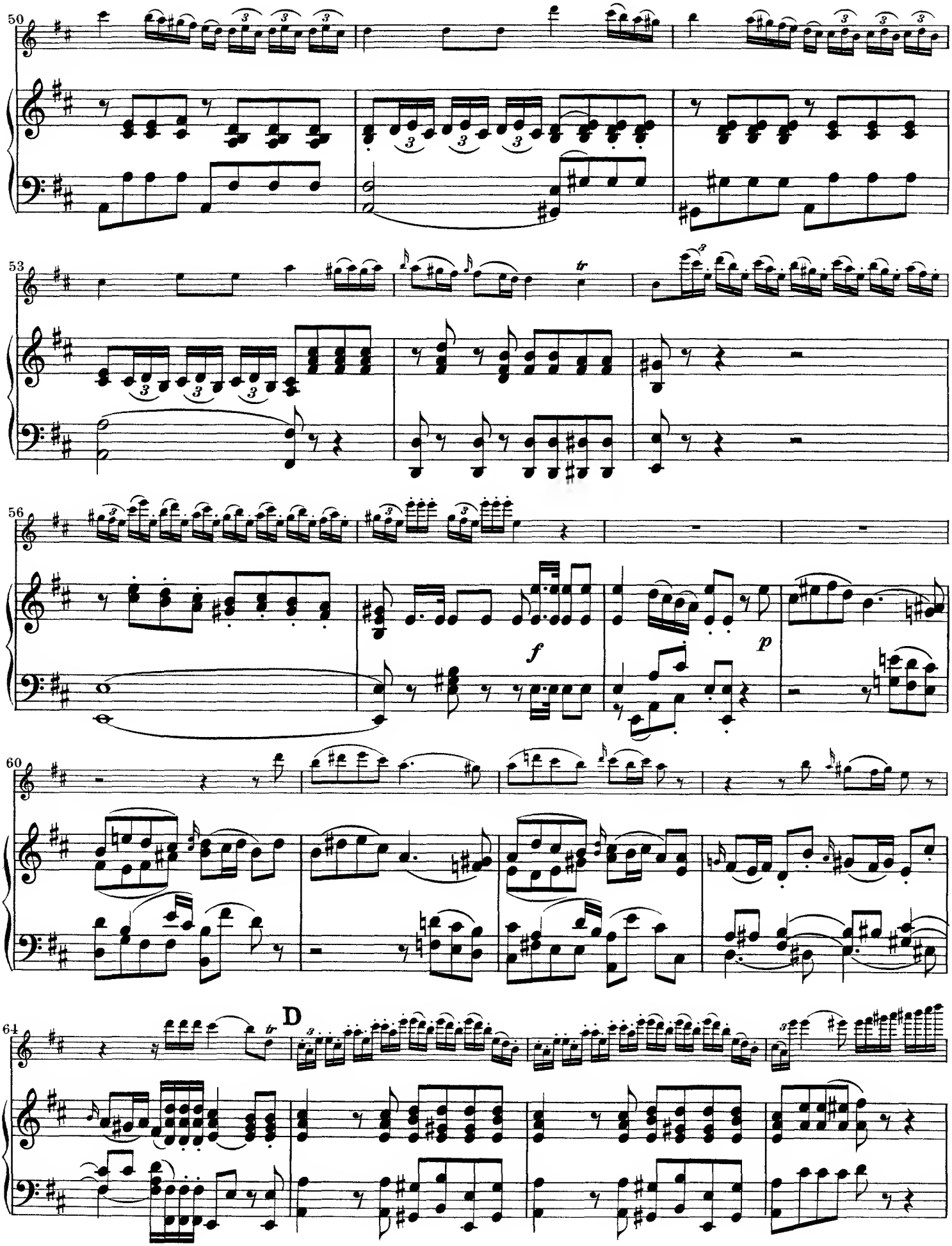
50
53
56
f
p
60
64
D

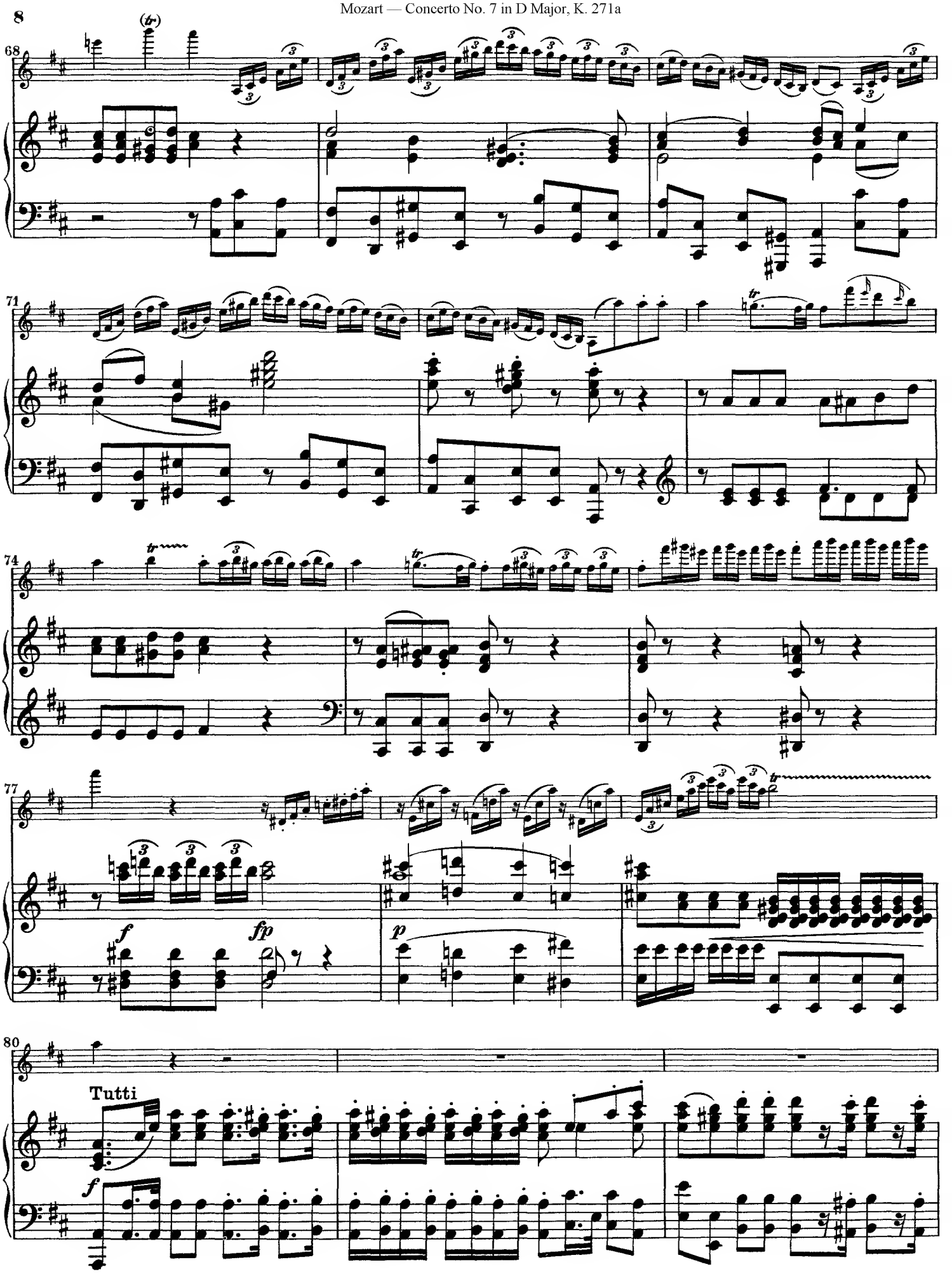
8
68
71
74
77
80
Tutti
f
fp
p
f

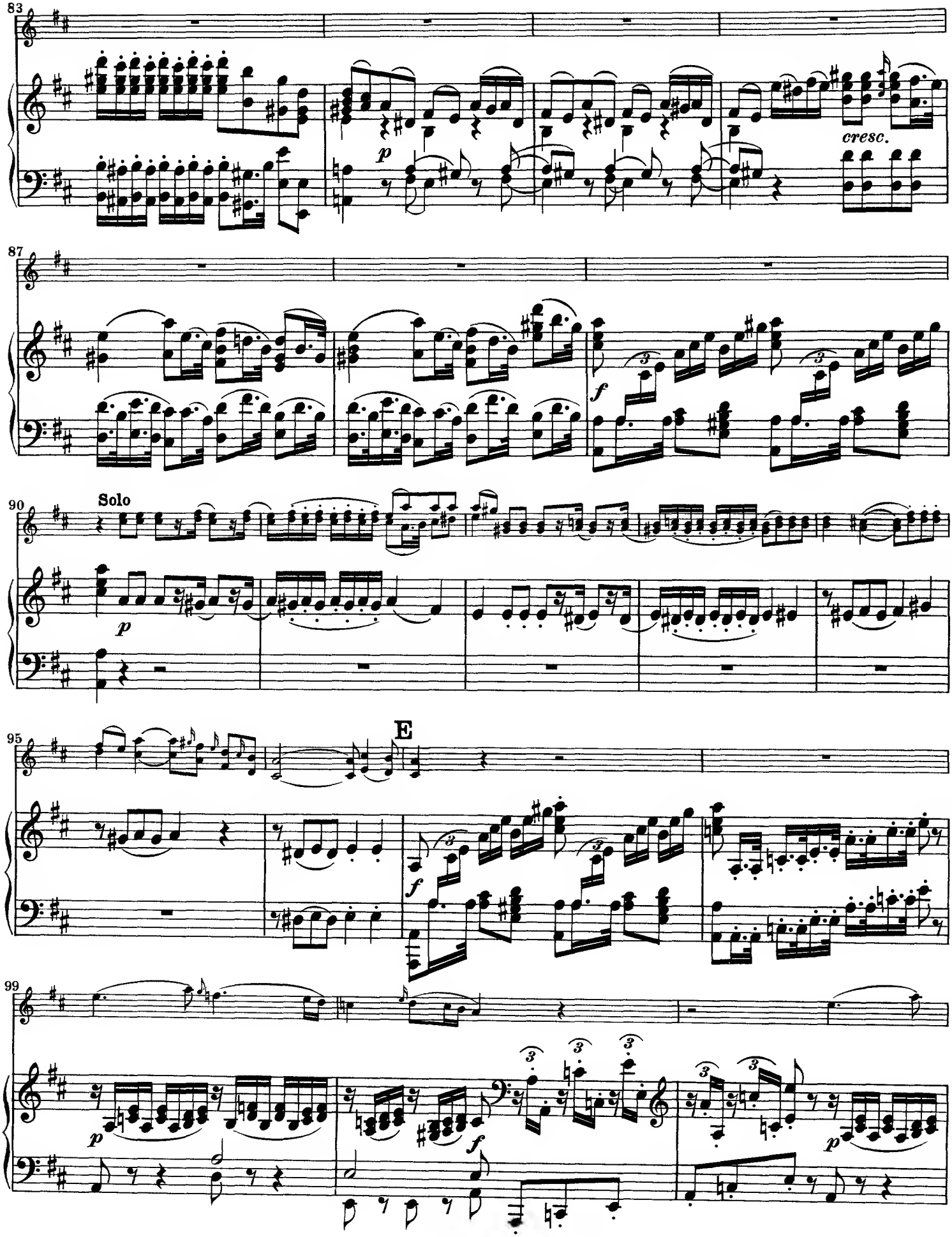
83
p
cresc.
87
f
90
Solo
p
95
E
f
99
p
f
p

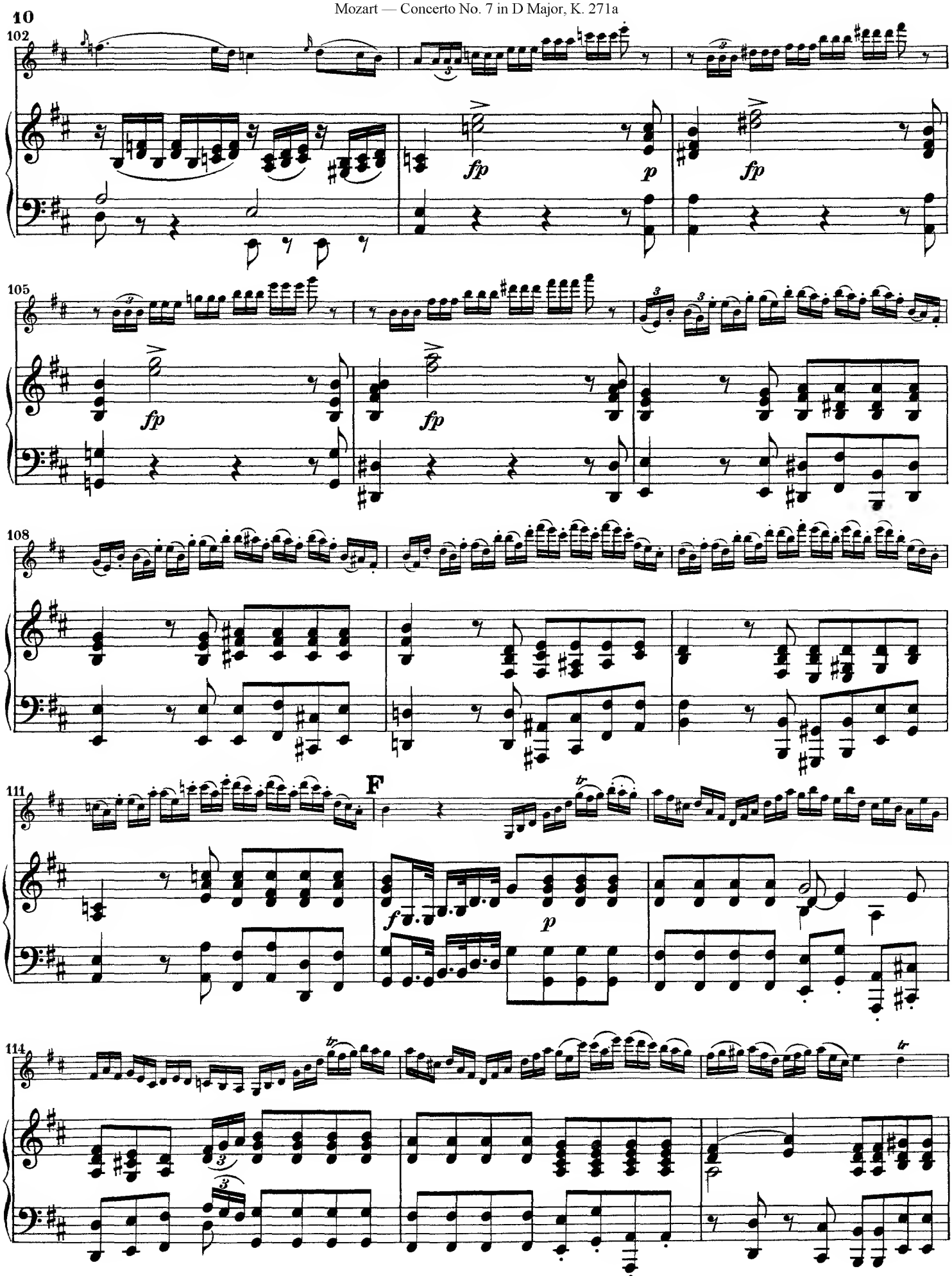
10
102
fp
p
fp
105
fp
fp
108
111
F
f
p
114

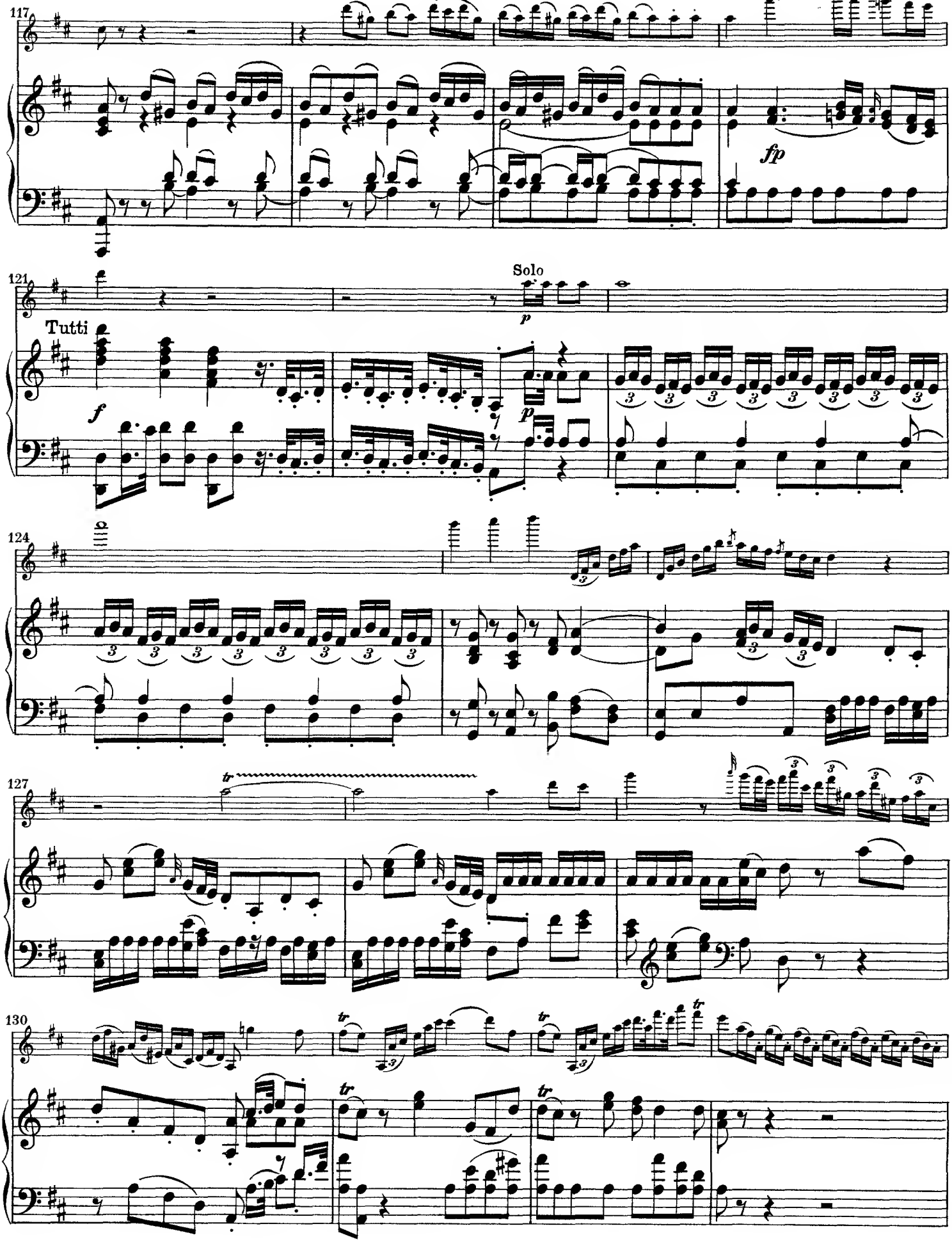
117
fp
121
Solo
p
Tutti
f
p
124
127
tr
130
tr
tr
tr

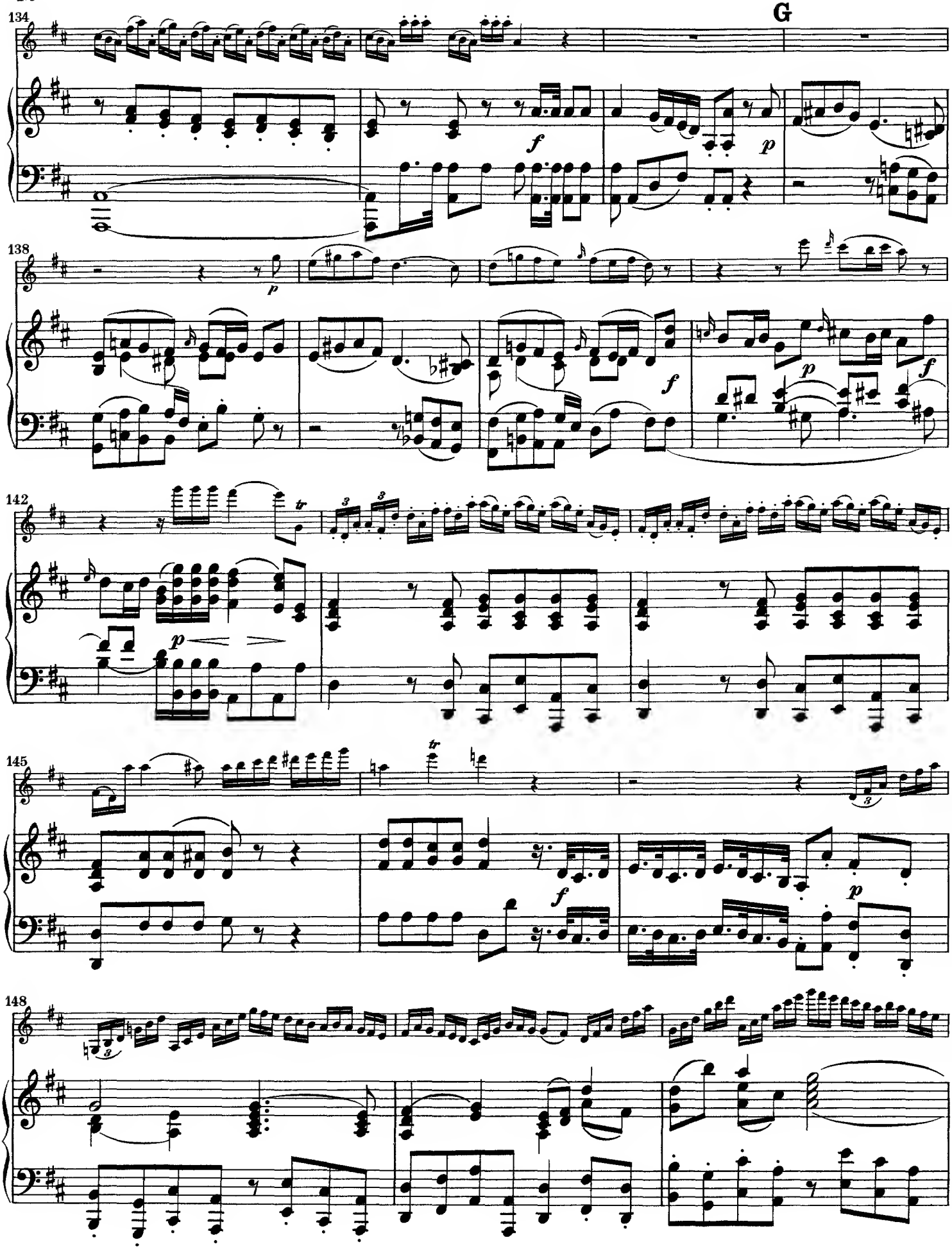
134
G
138
142
145
148

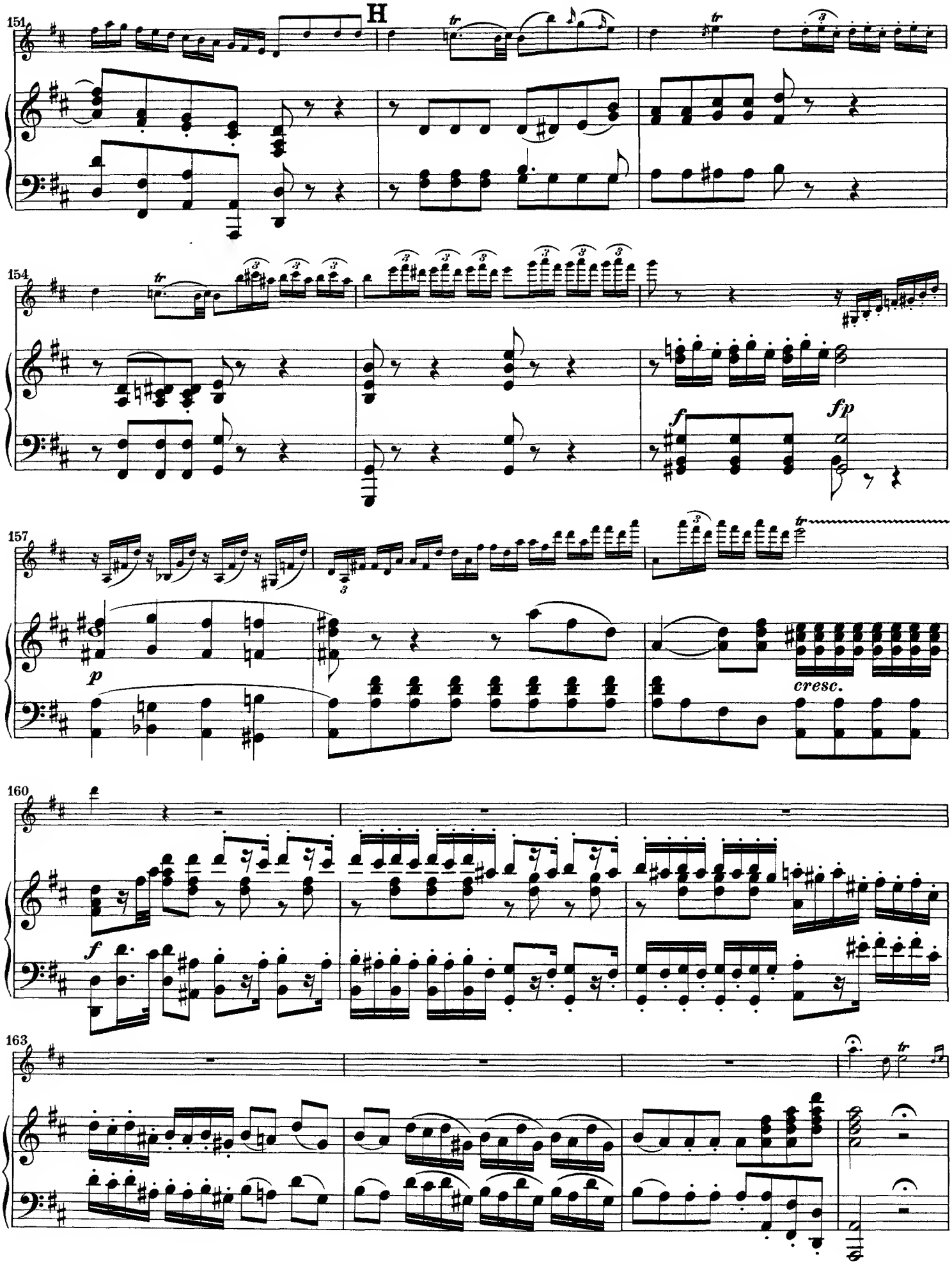
151
H
154
f
fp
157
p
cresc.
160
f
163

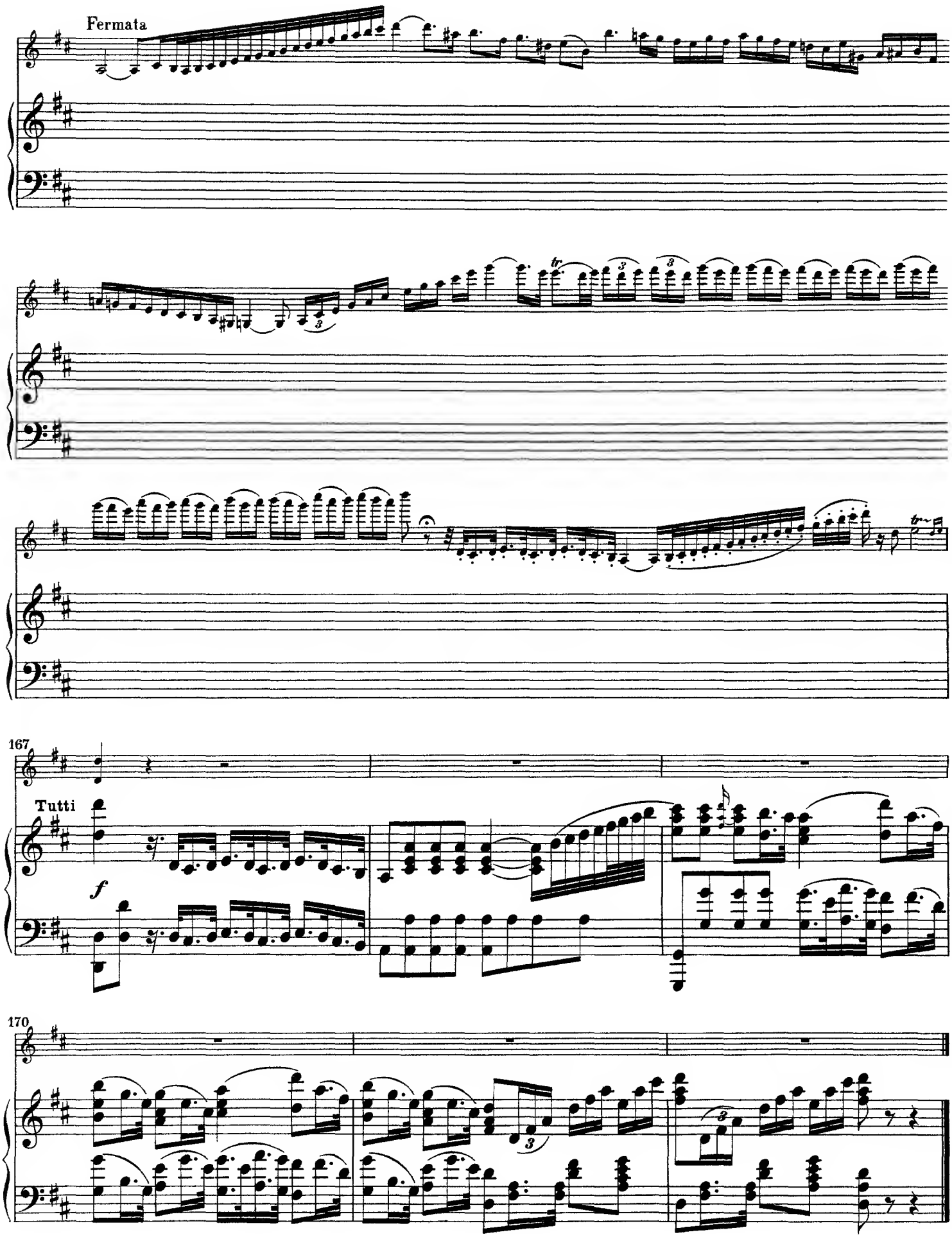
Fermata
167
Tutti
f
170

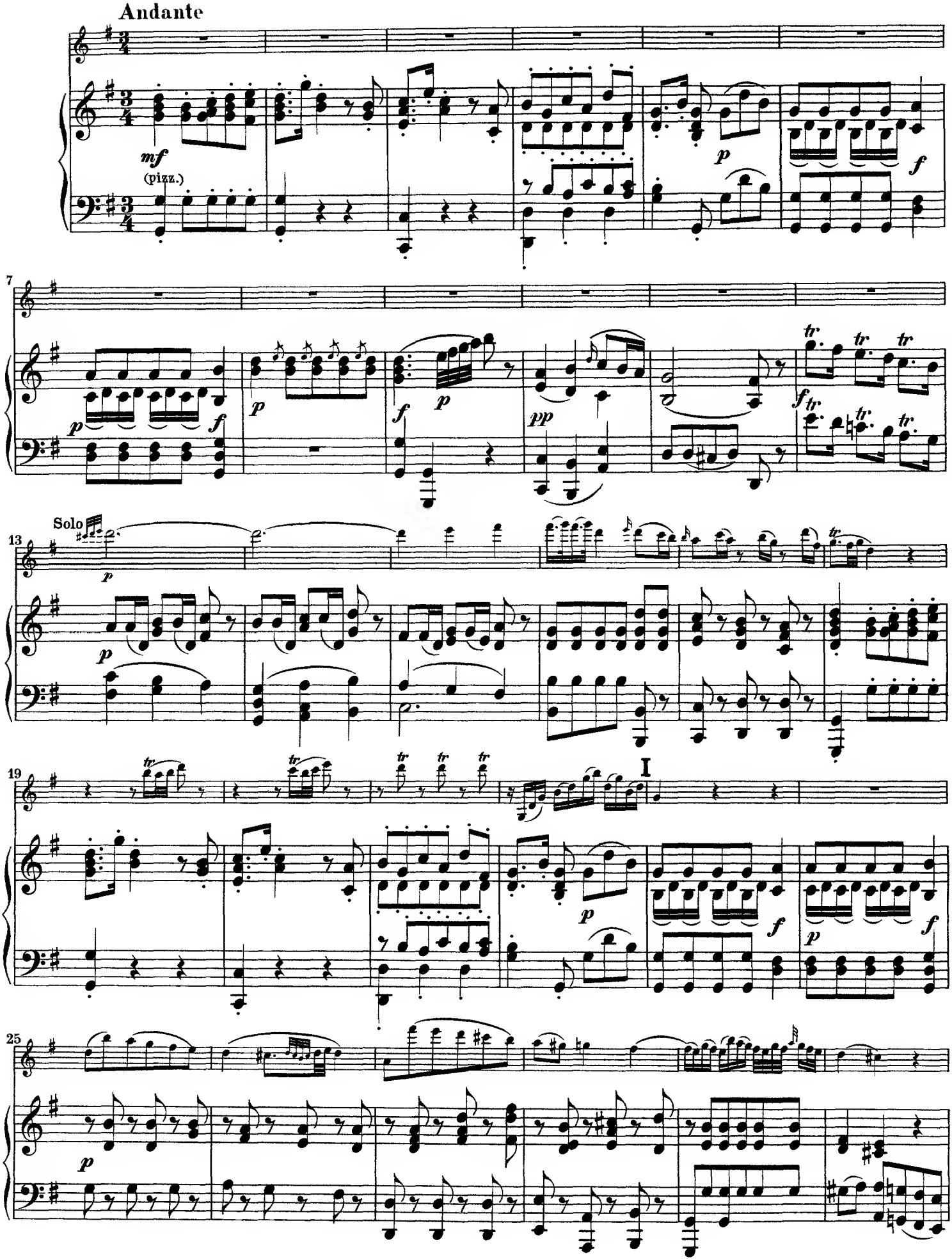
Andante
mf
(pizz.)
p
f
7
p
f
pp
tr
13
Solo
19
I
25

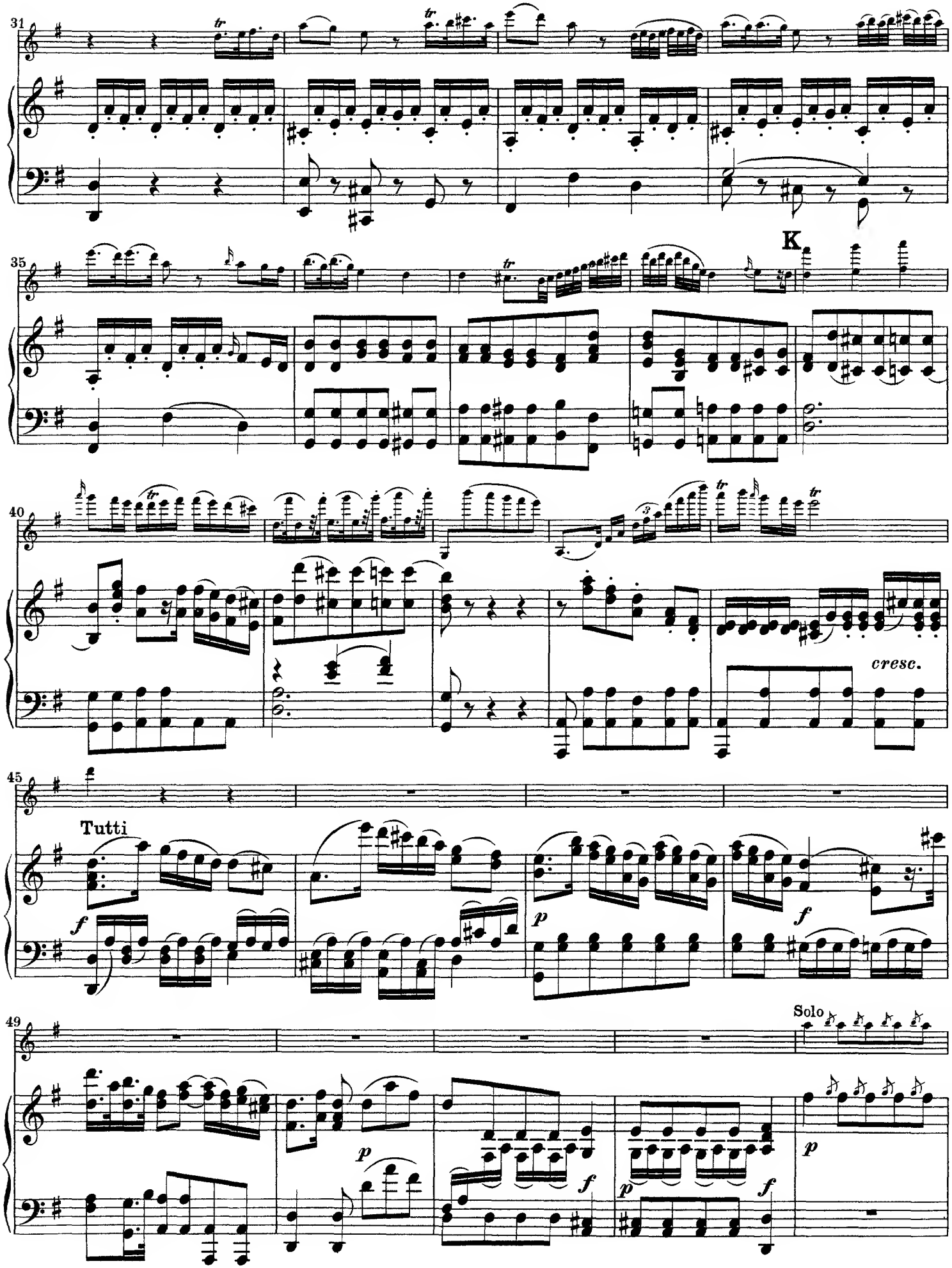
31
35
K
40
cresc.
45
Tutti
f
p
f
49
Solo
p
p
f
f
p

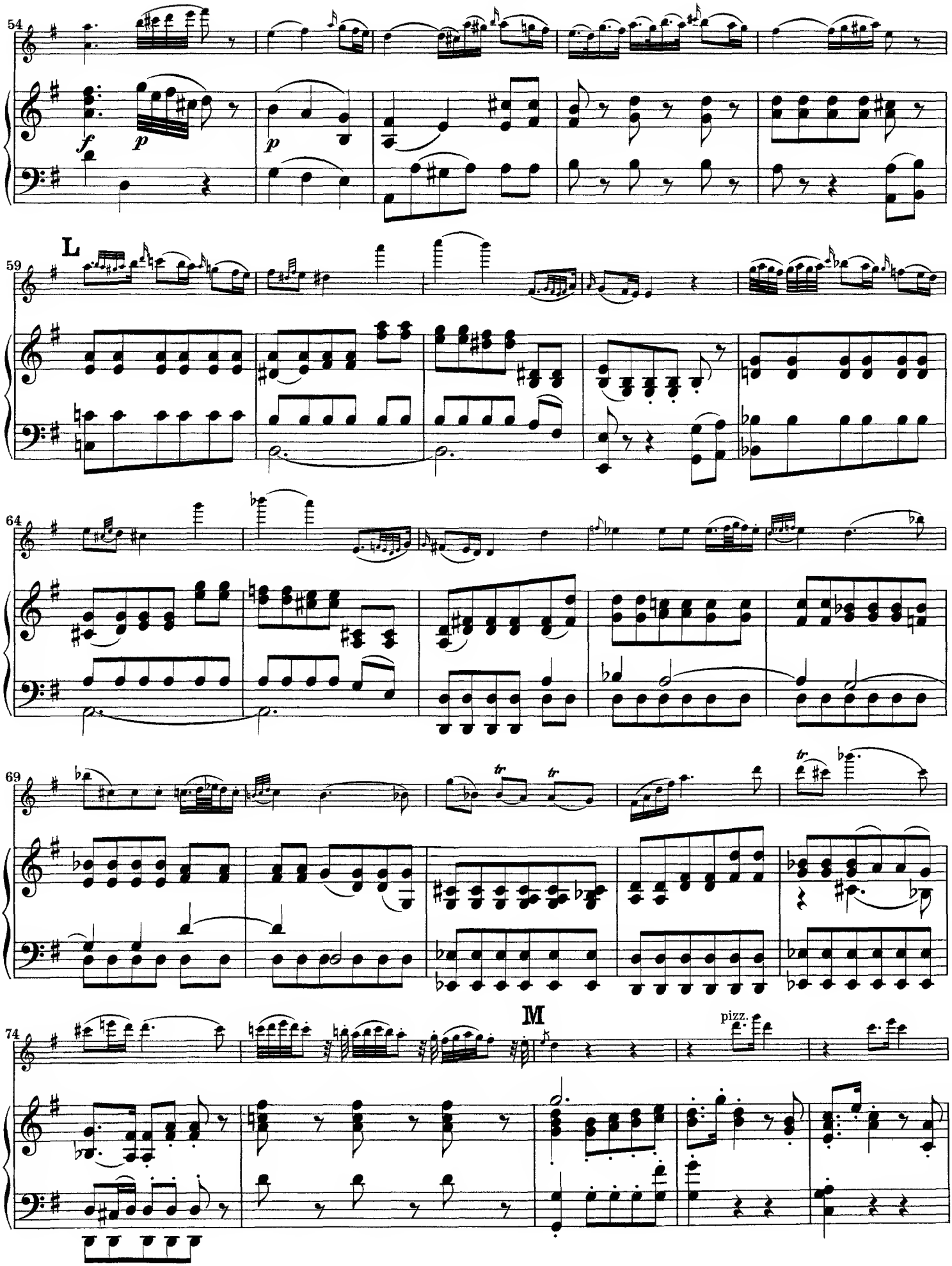
54
f
p
p
L
59
64
69
tr
tr
tr
74
M
pizz.

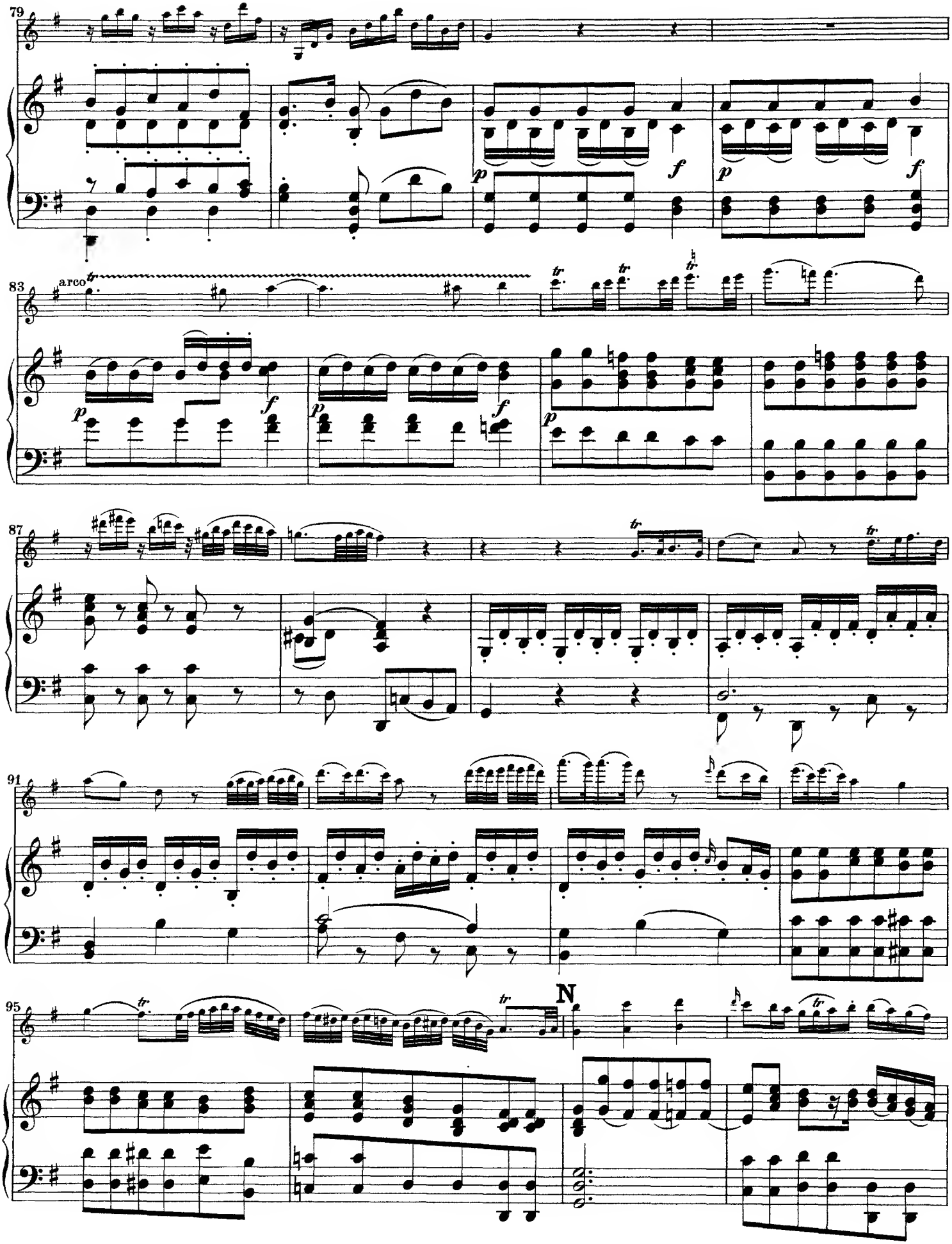
79
83
arco
87
91
95
N

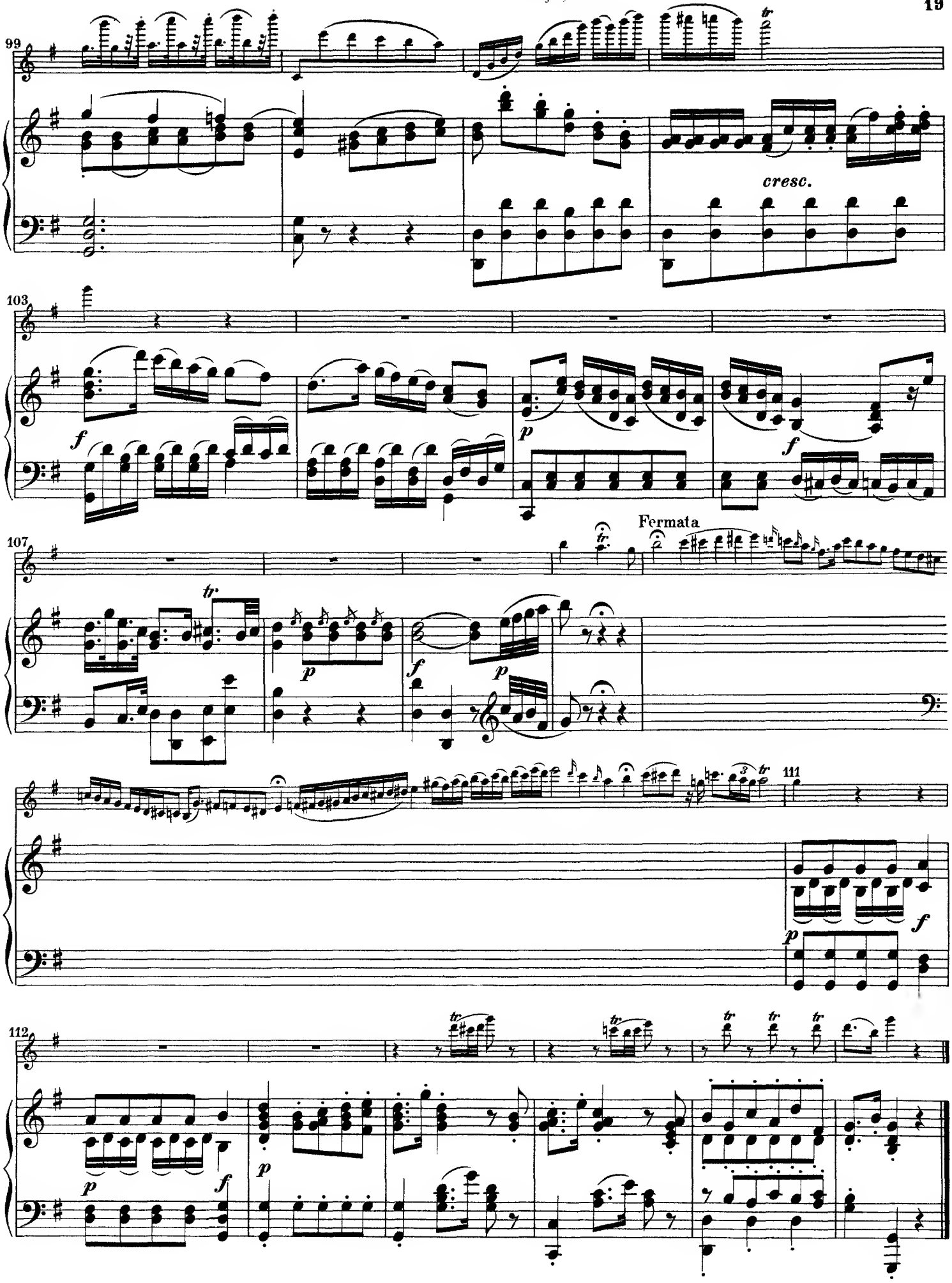
99
cresc.
103
f
p
f
107
Fermata
tr.
p
f
p
111
f
p
112
p
f
p

RONDO

Allegro

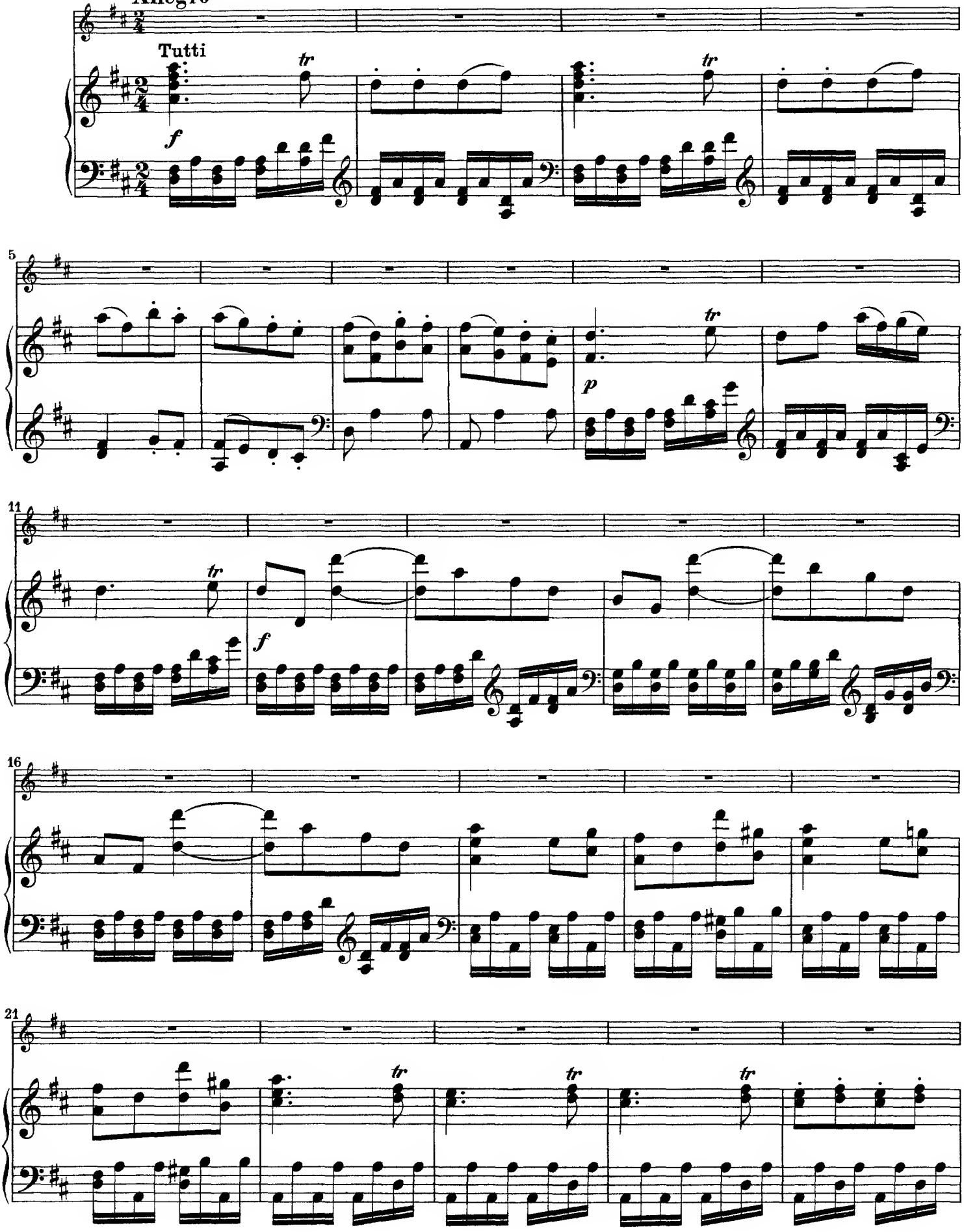

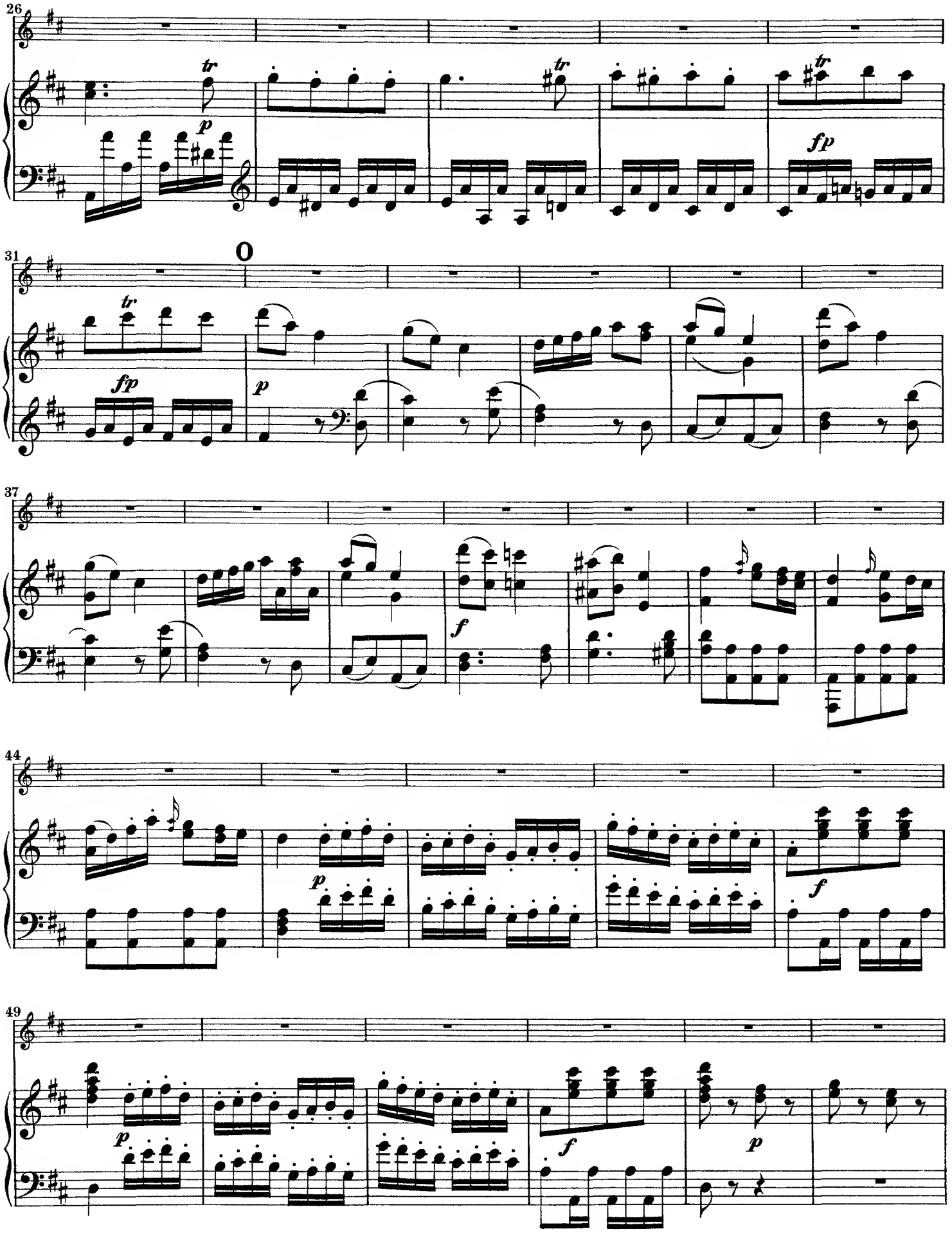
26
tr
p
tr
tr
fp
31
tr
fp
p
37
f
44
p
f
49
p
f
p

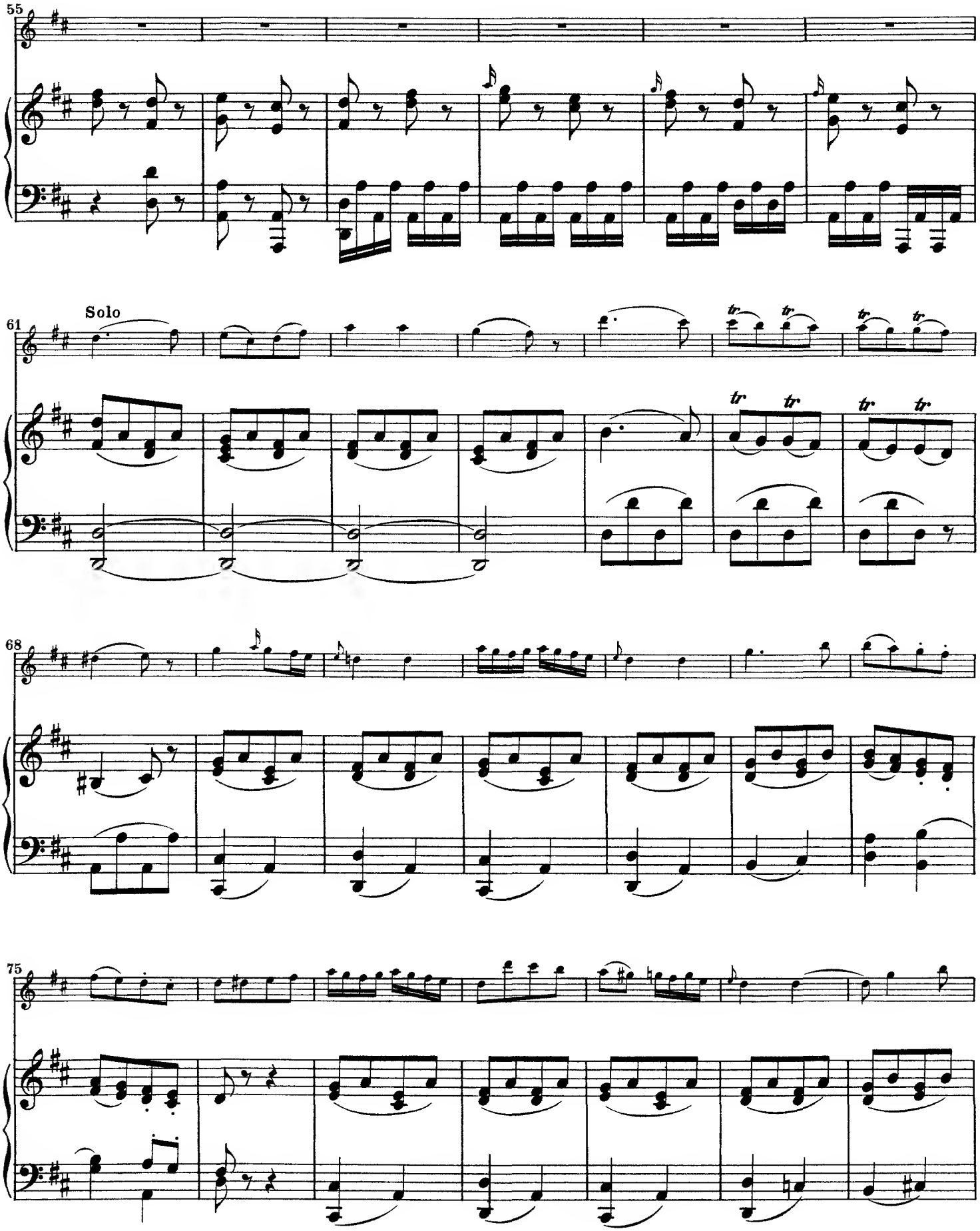
55
61
Solo
68
75

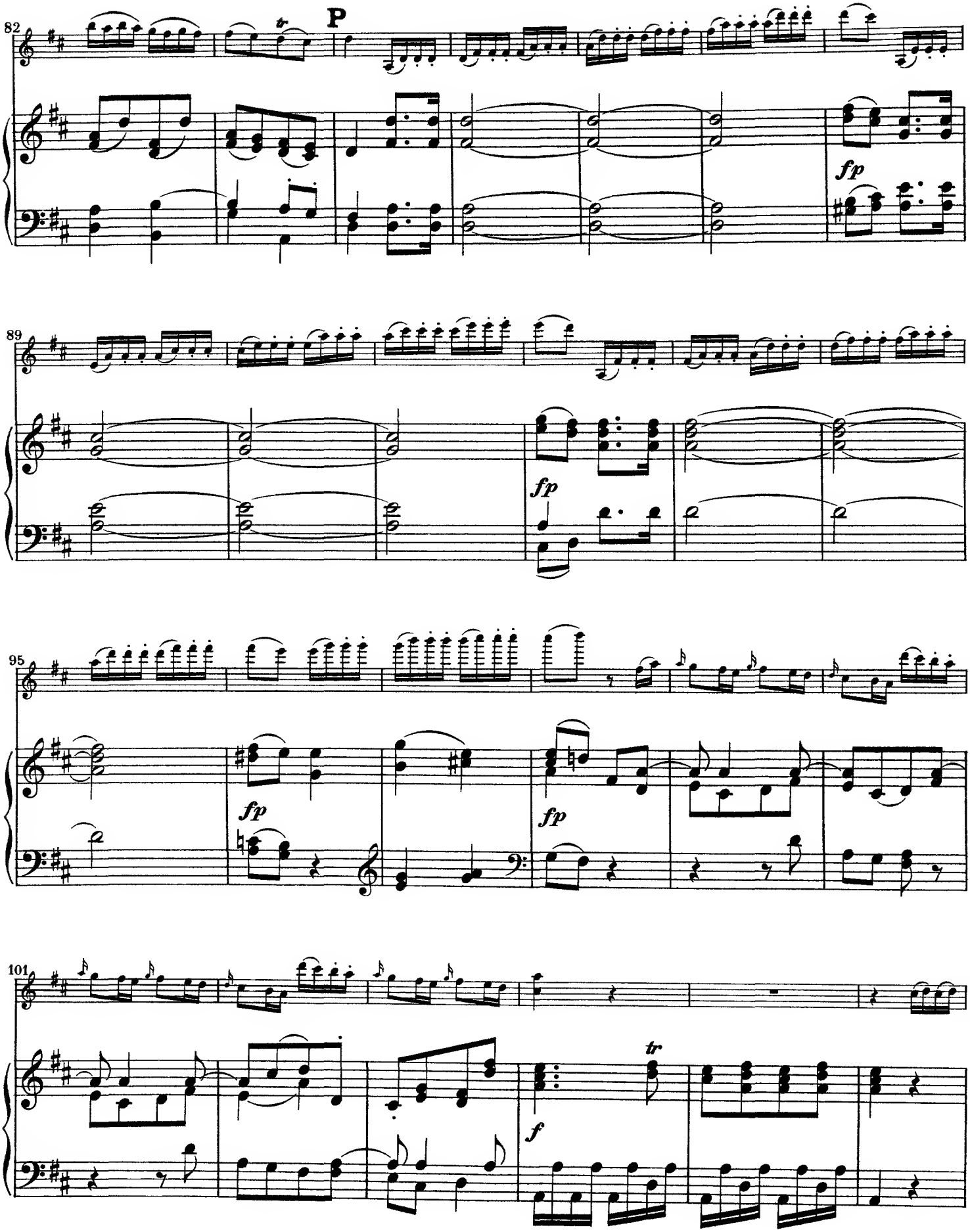
82
P
tr
fp
89
fp
95
fp
fp
101
tr
f

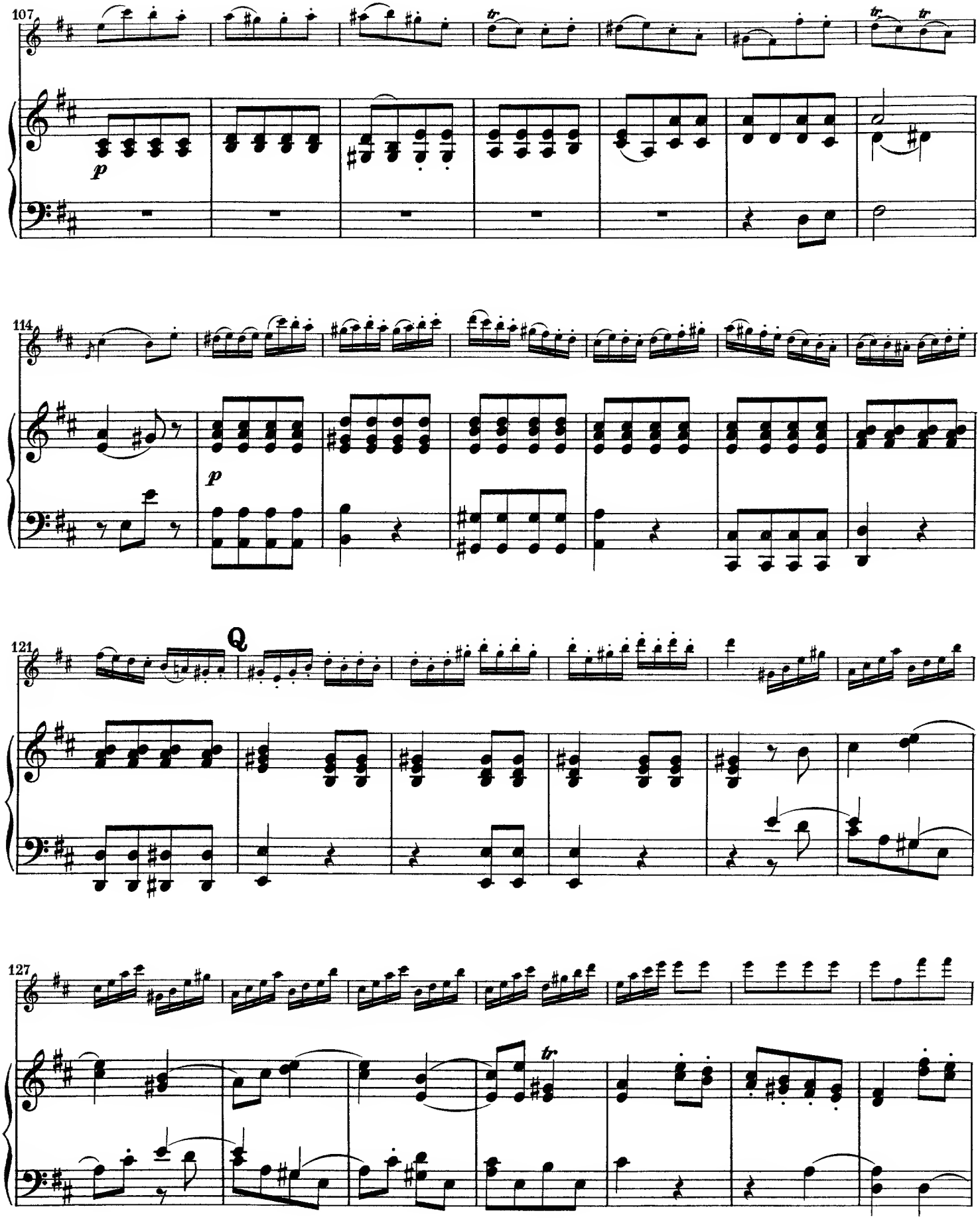
107
p
114
p
121
Q
127
tr

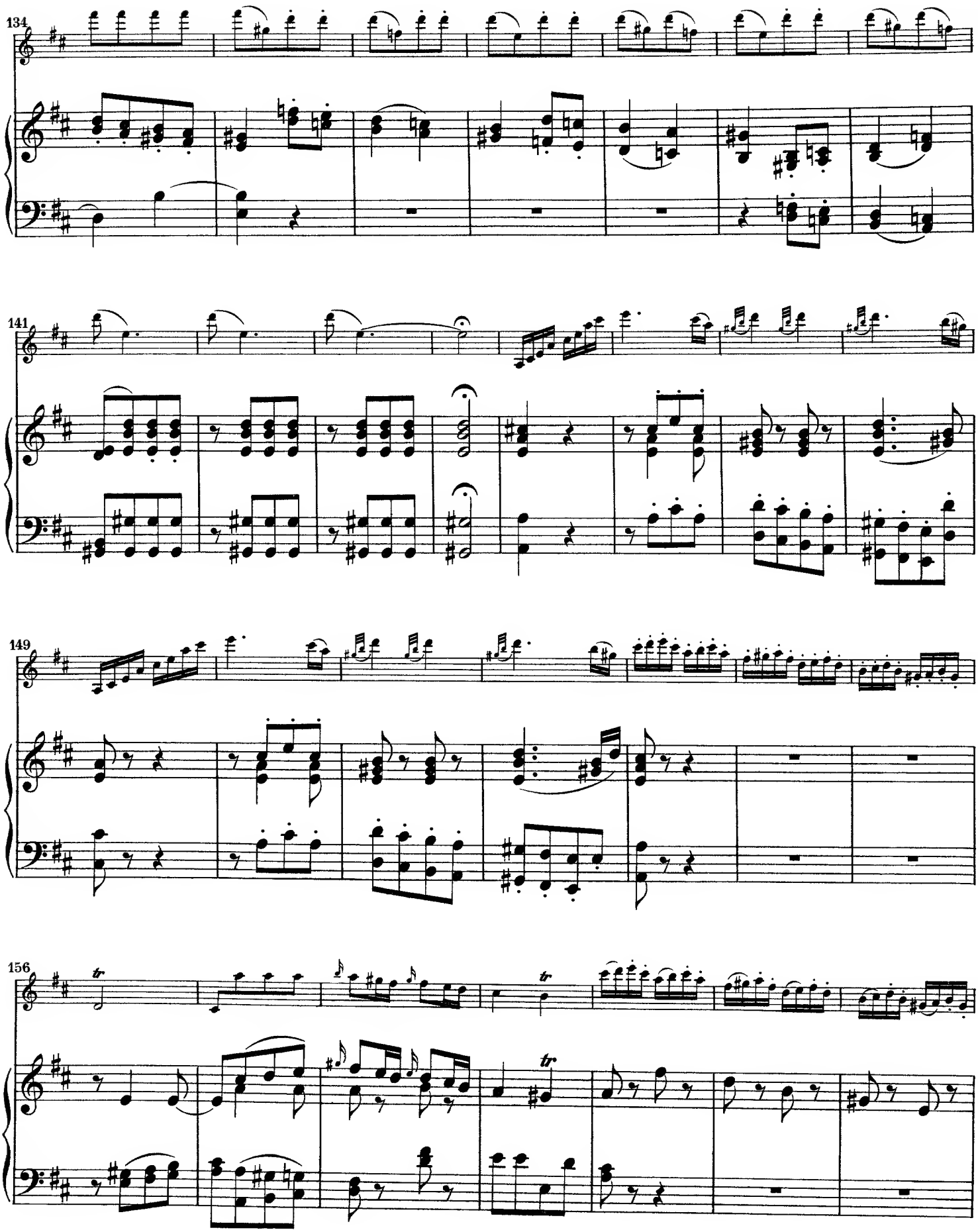
134
141
149
156
tr
tr
tr

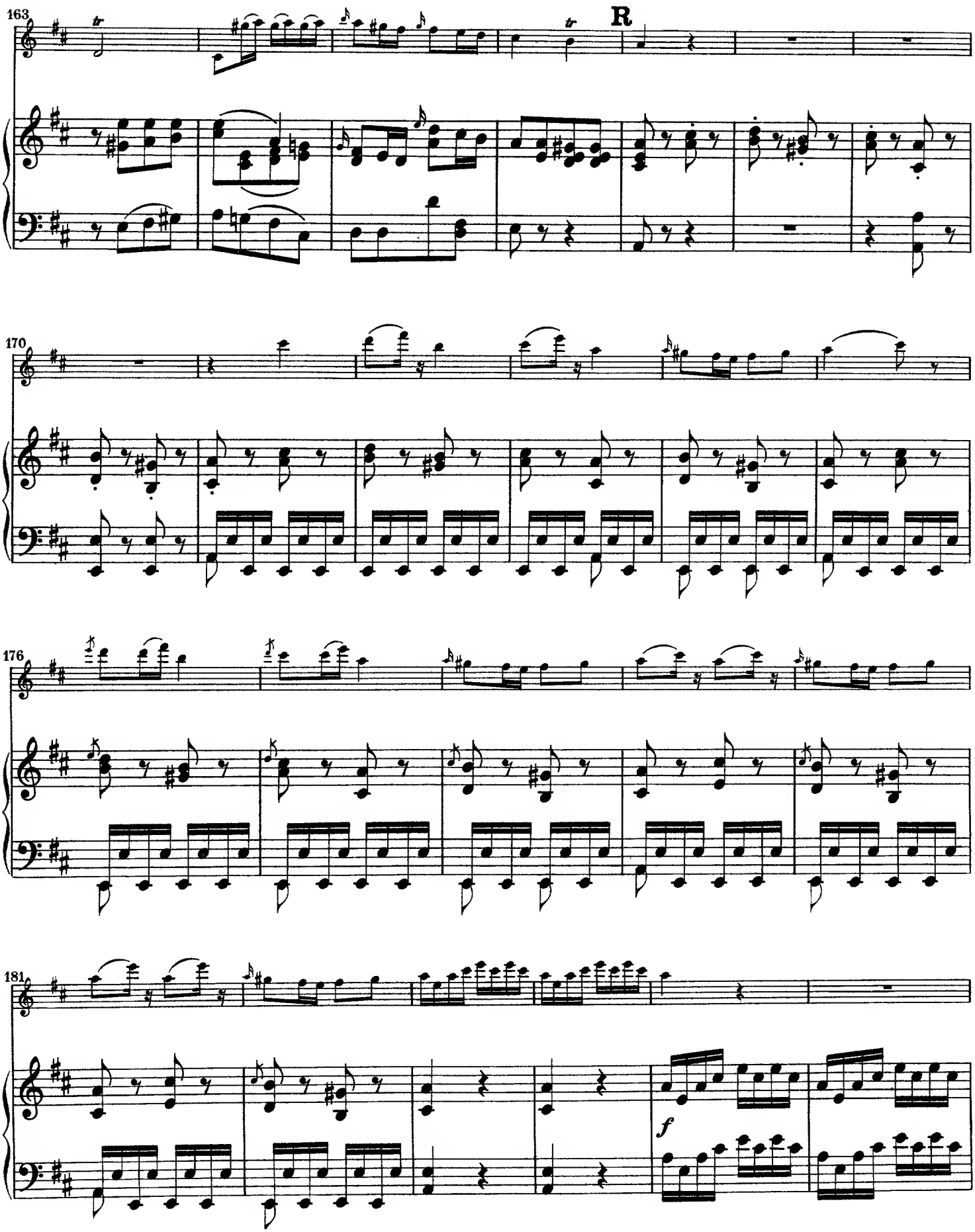
163
R
170
176
181
f

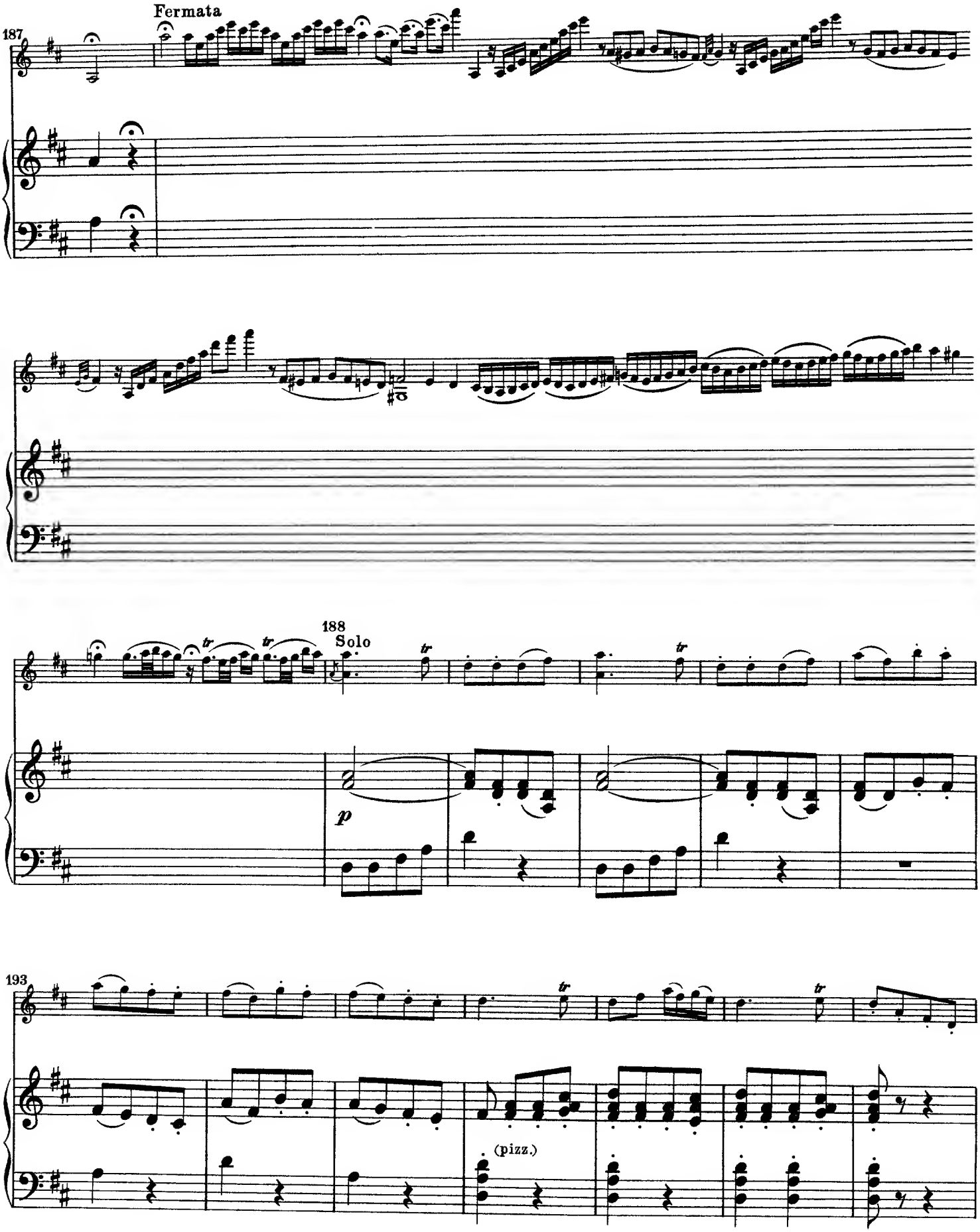
187
Fermata
188
Solo
p
193
(pizz.)

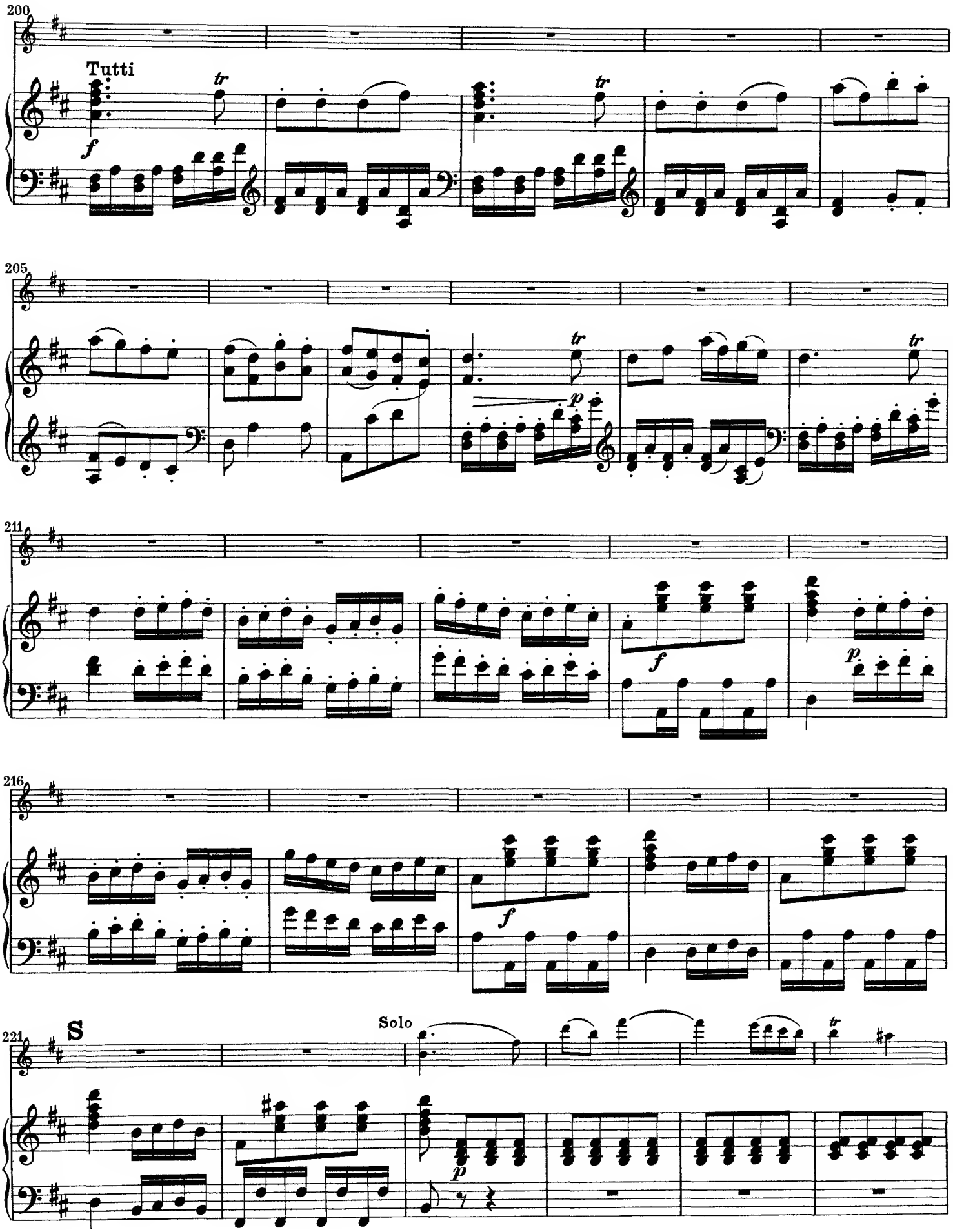
200
Tutti
f
tr
205
p
211
f
p
216
f
221
S
Solo
p

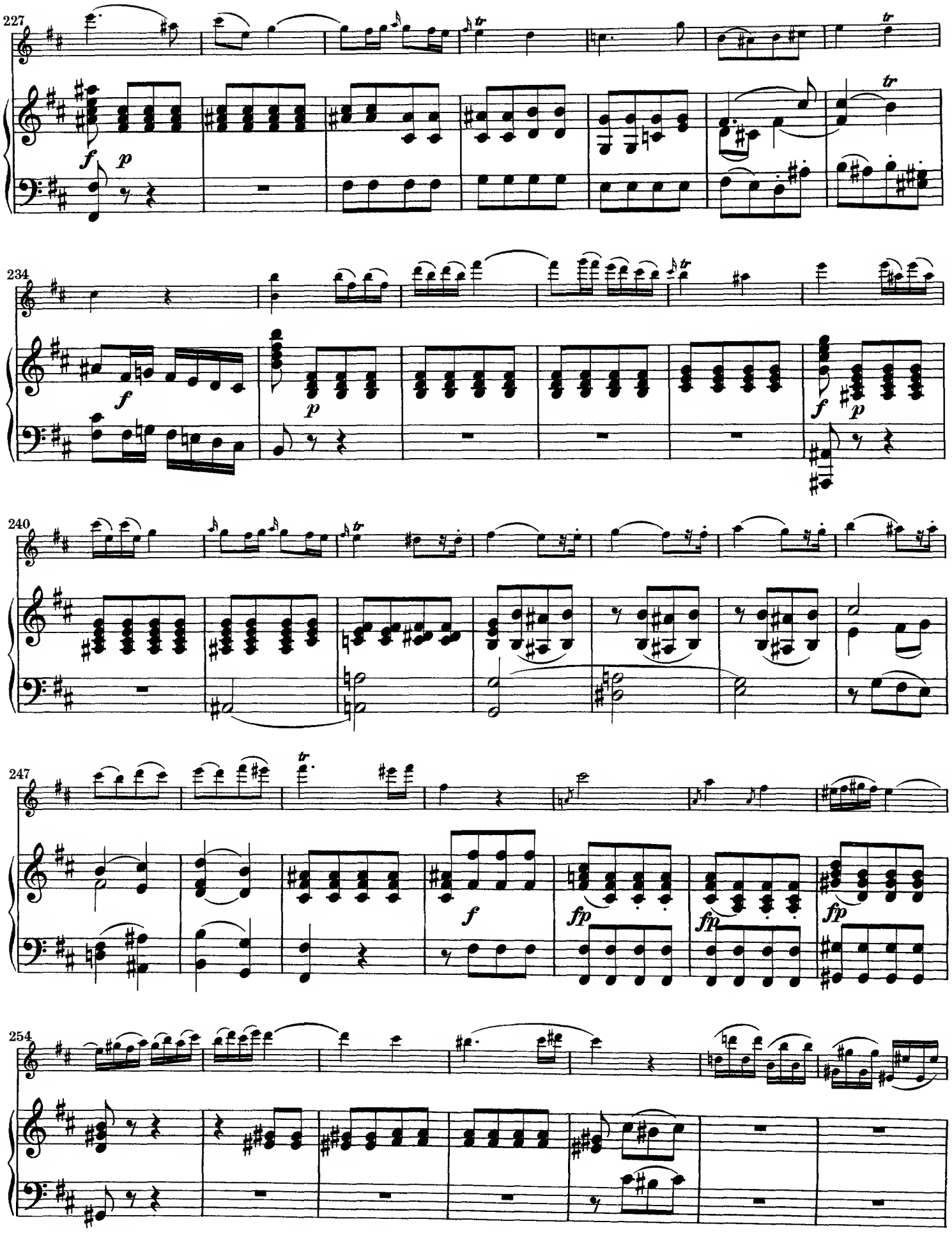
227
234
240
247
254

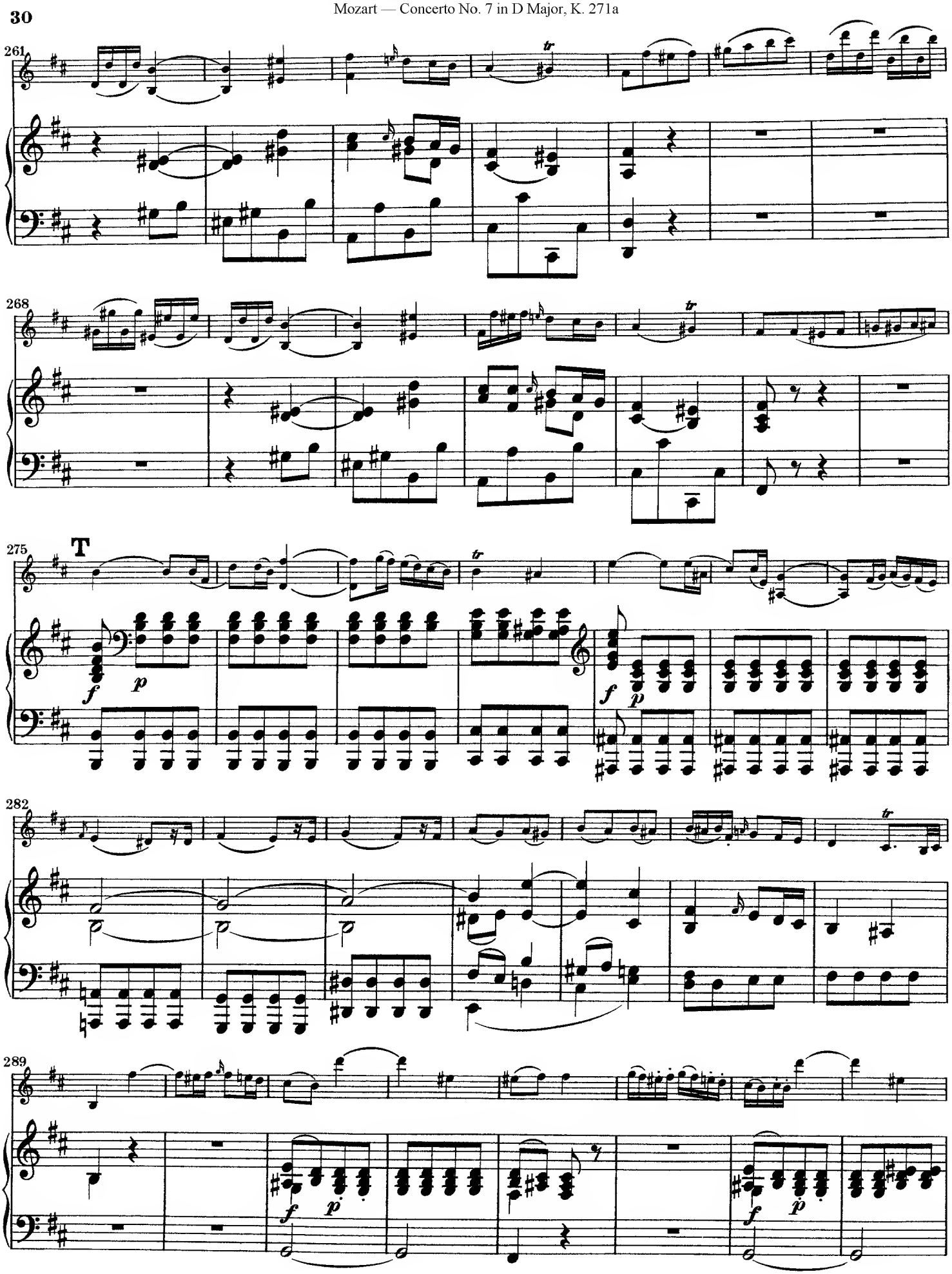
261
268
275
T
282
289

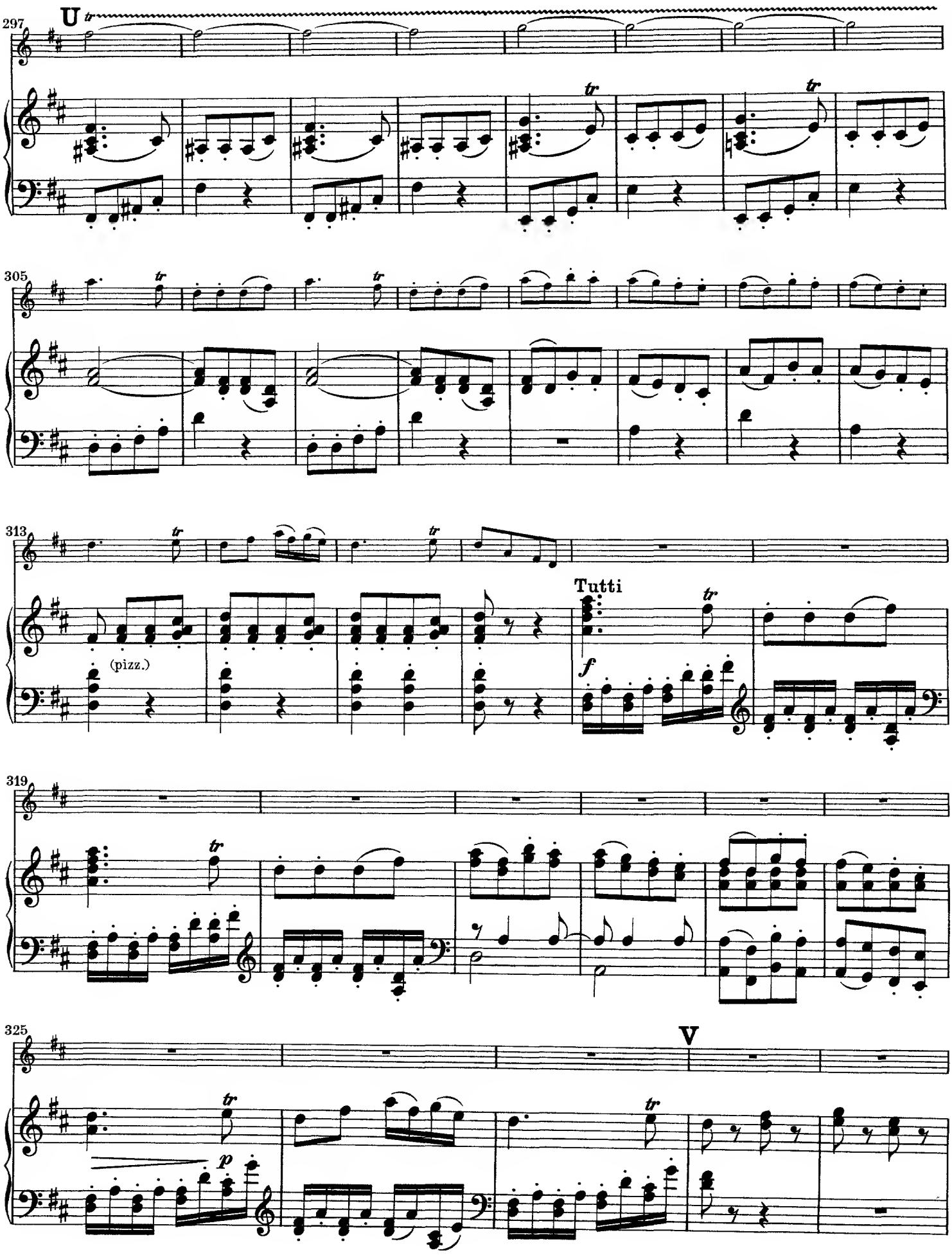
297
U
tr
305
313
(pizz.)
Tutti
f
319
325
V
p

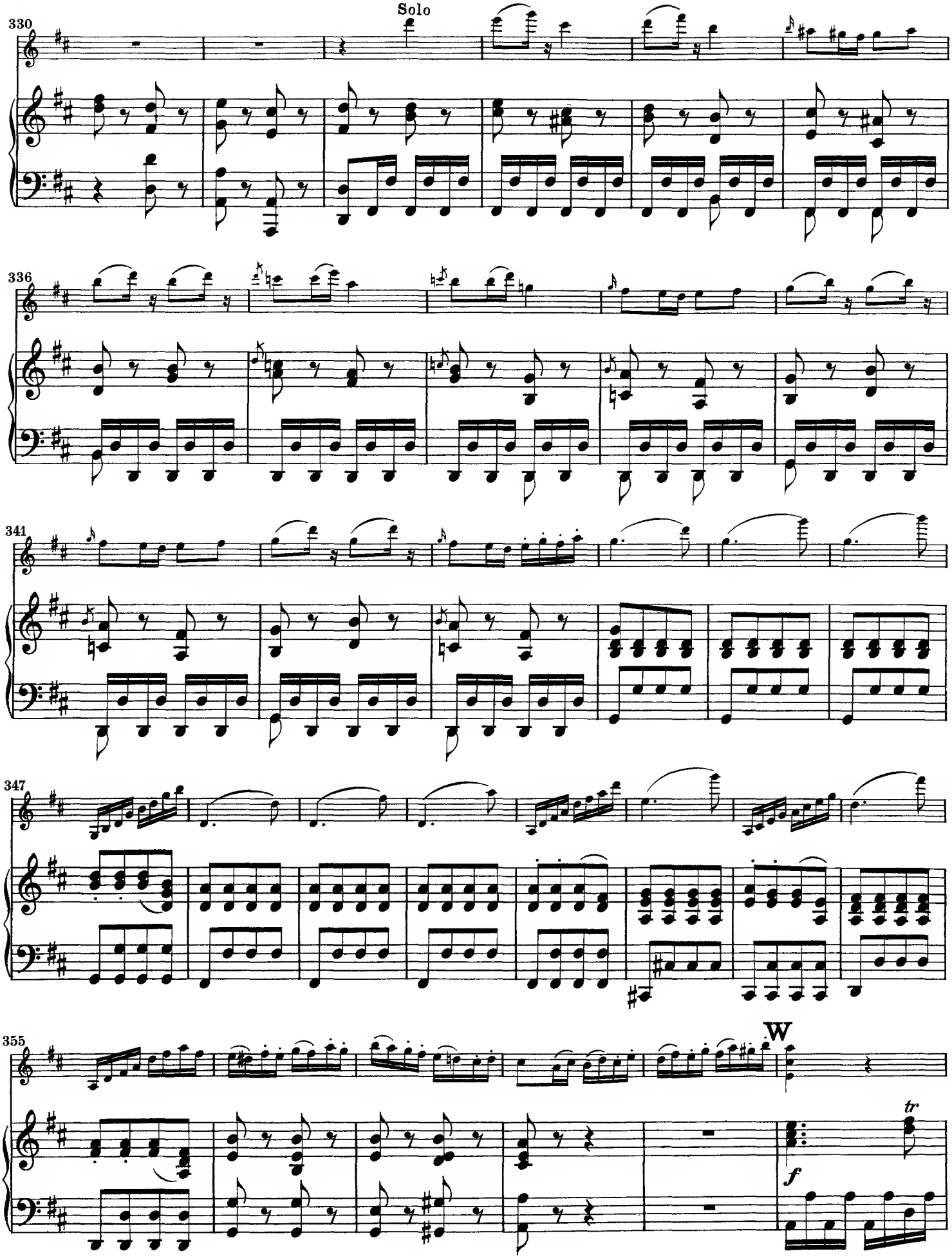
Solo
330
336
341
347
355
W
tr
f

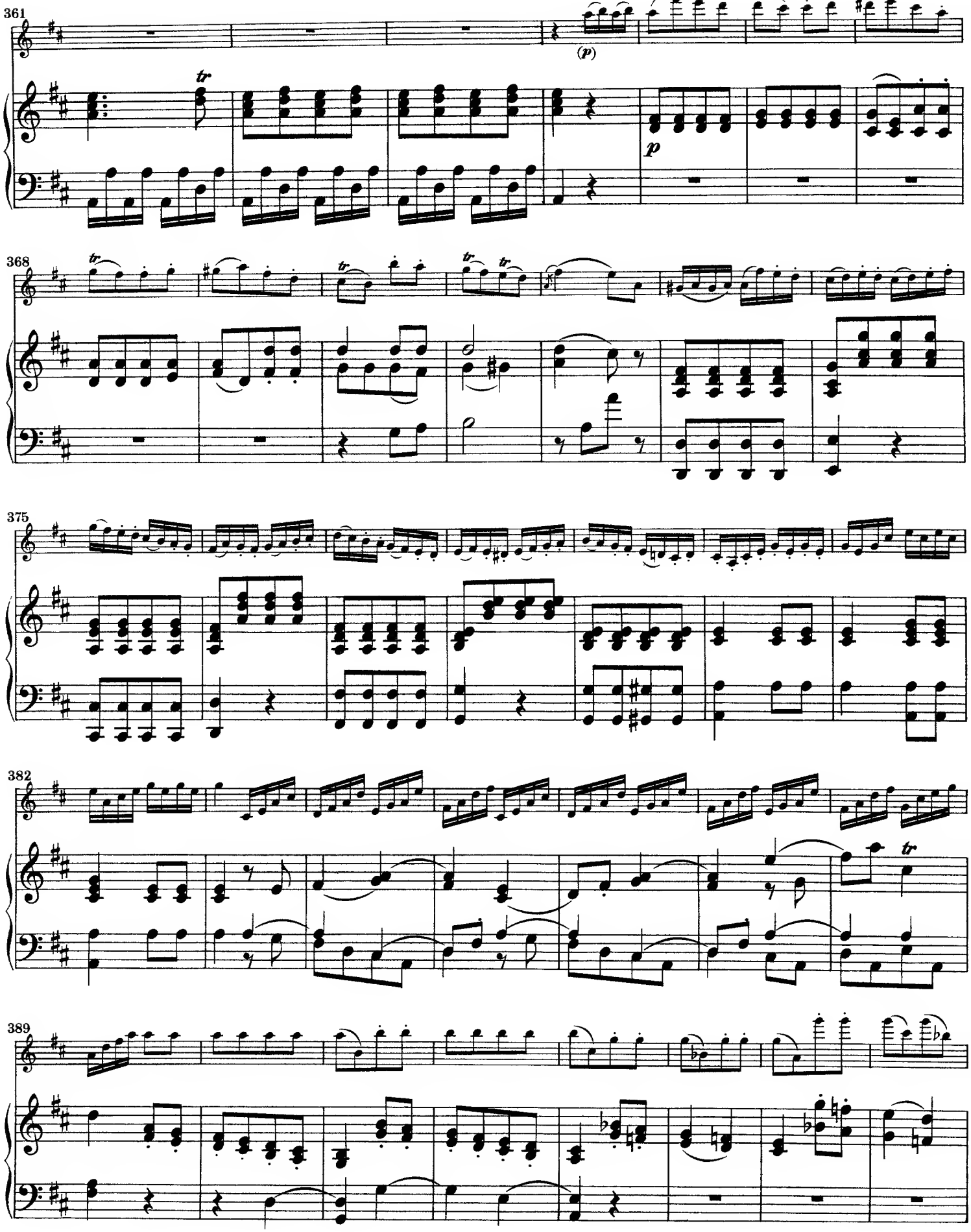
361
(p)
p
368
375
382
389

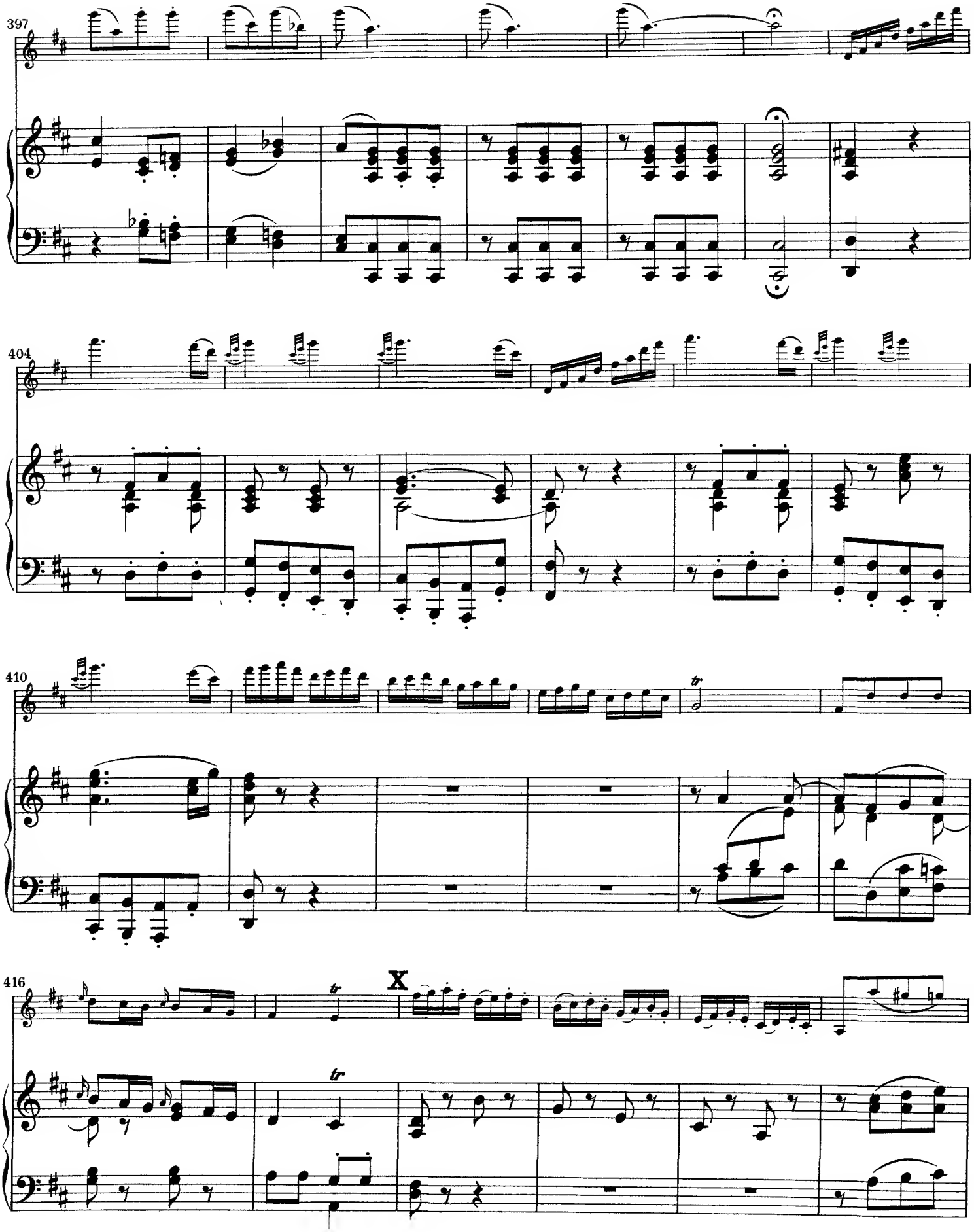
397
404
410
416
X

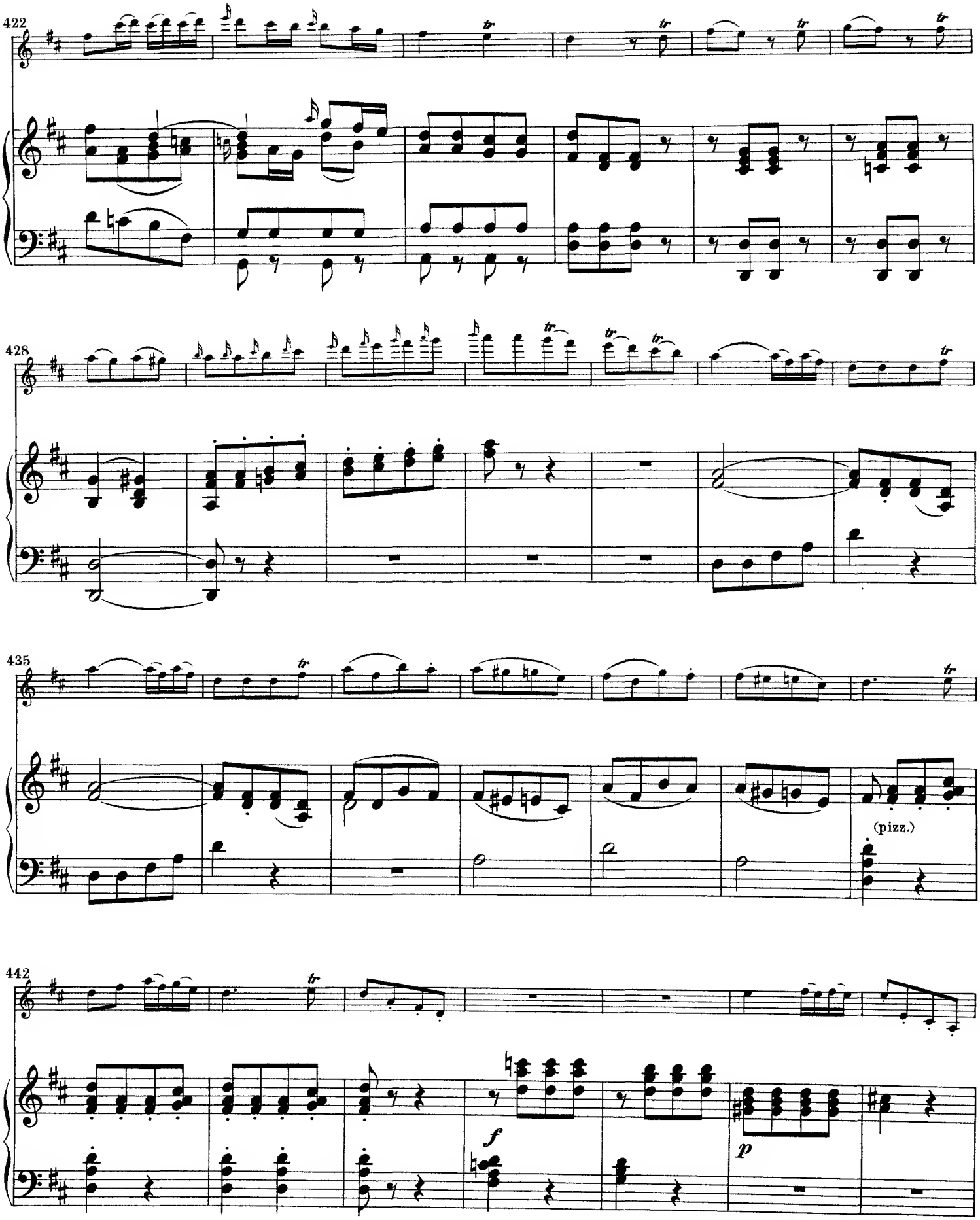
422
428
435
(pizz.)
442
f
p

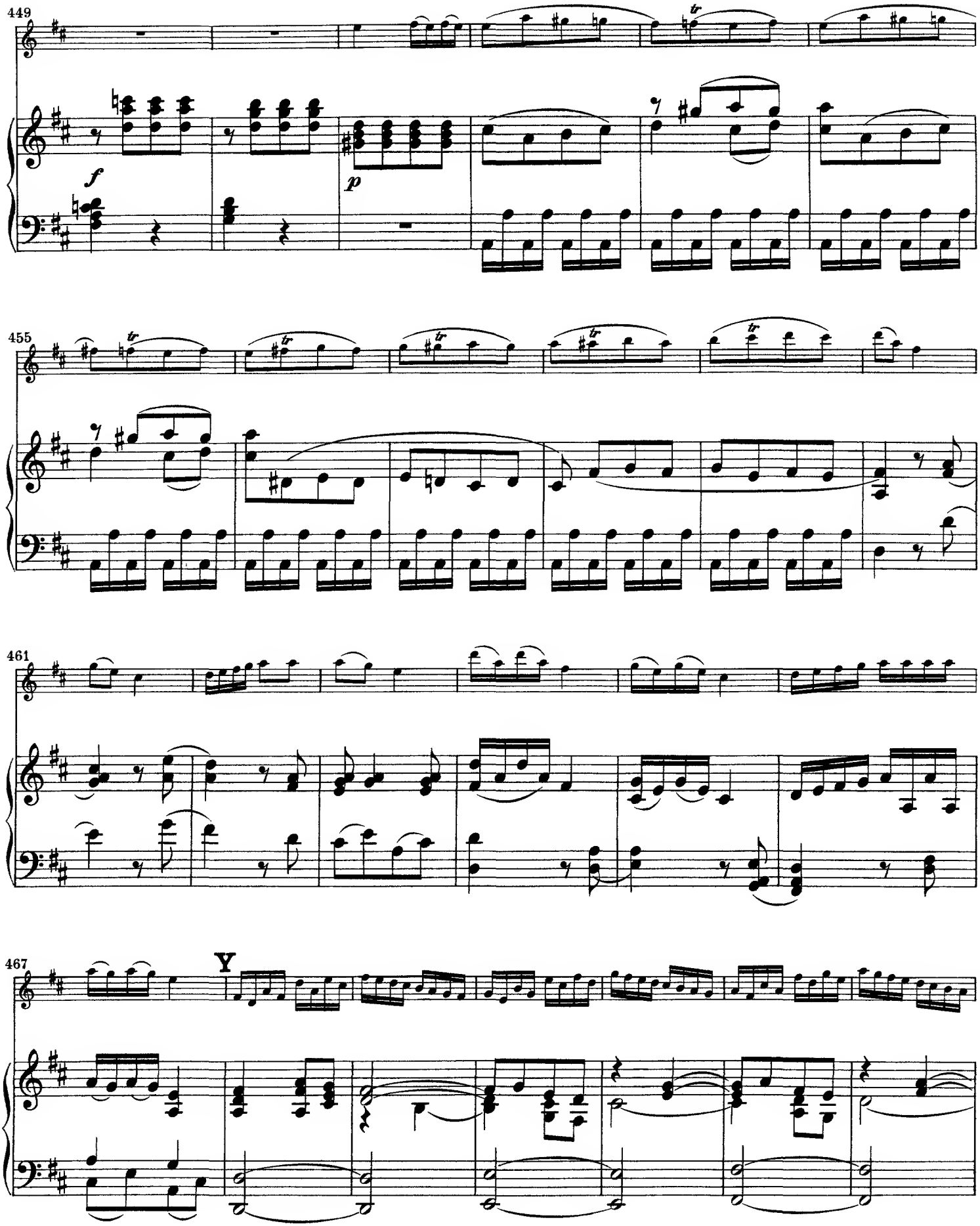
449
f
p
455
461
467
Y

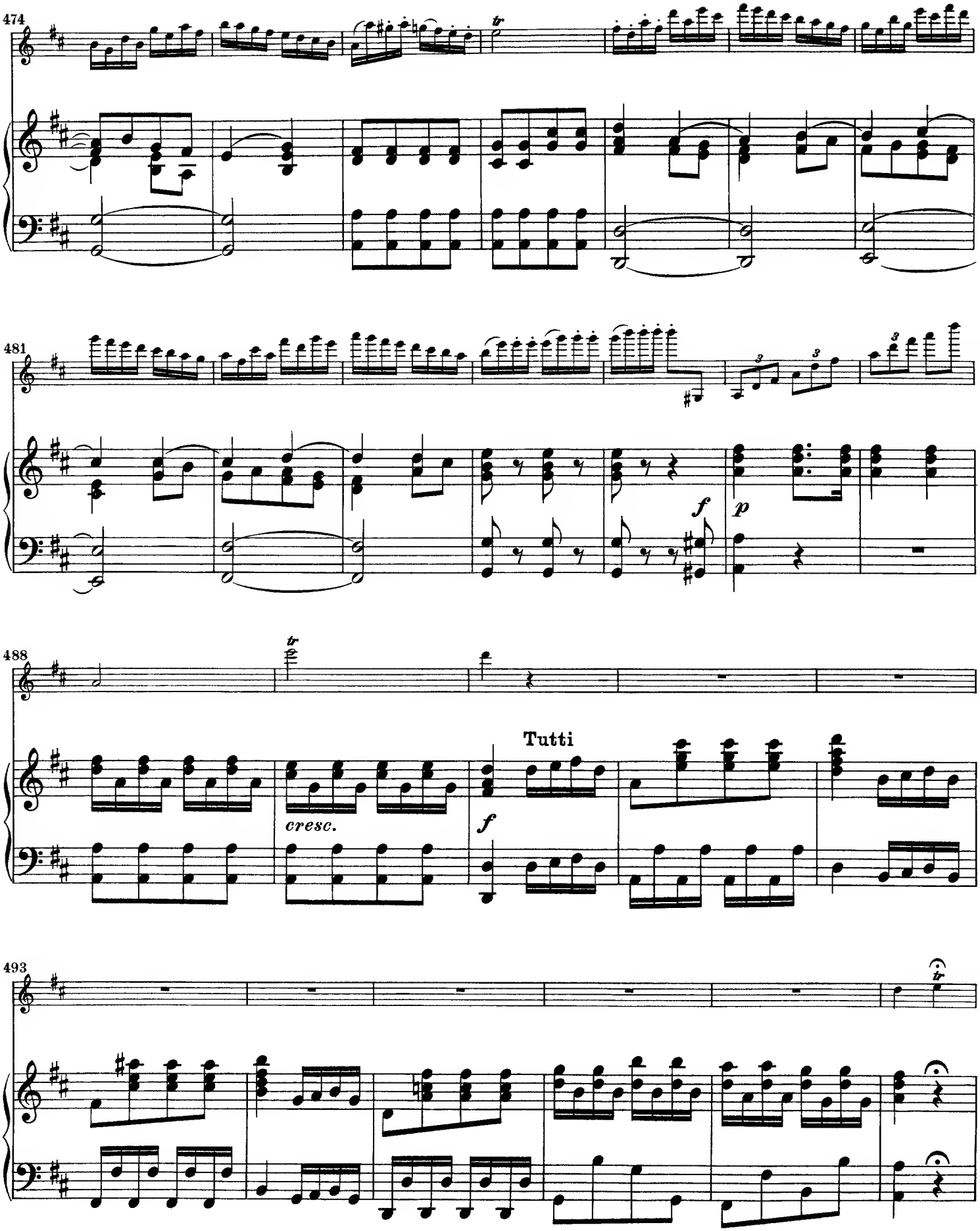
474
tr
481
f
p
488
tr
cresc.
Tutti
f
493
tr

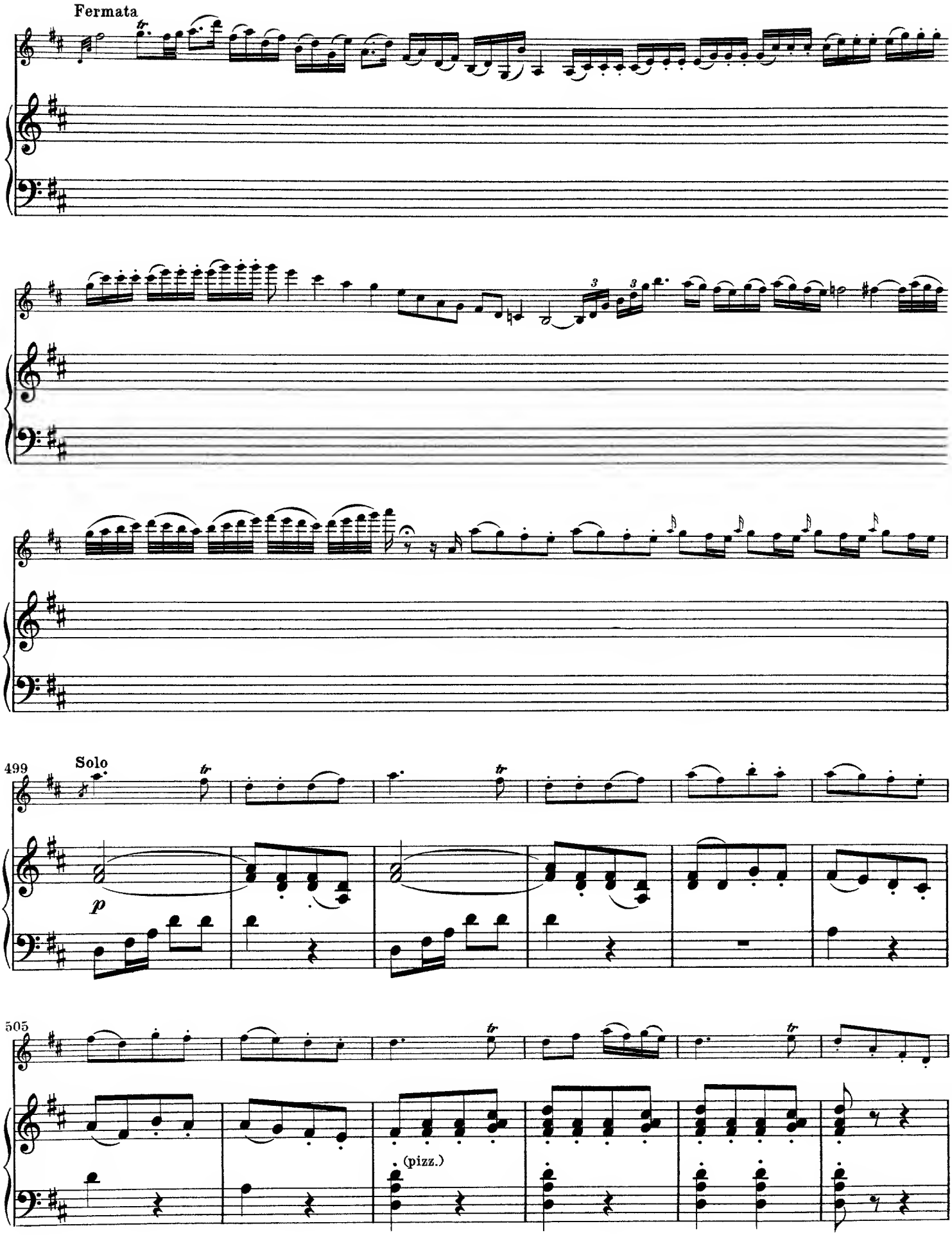
Fermata
499
Solo
p
505
(pizz.)

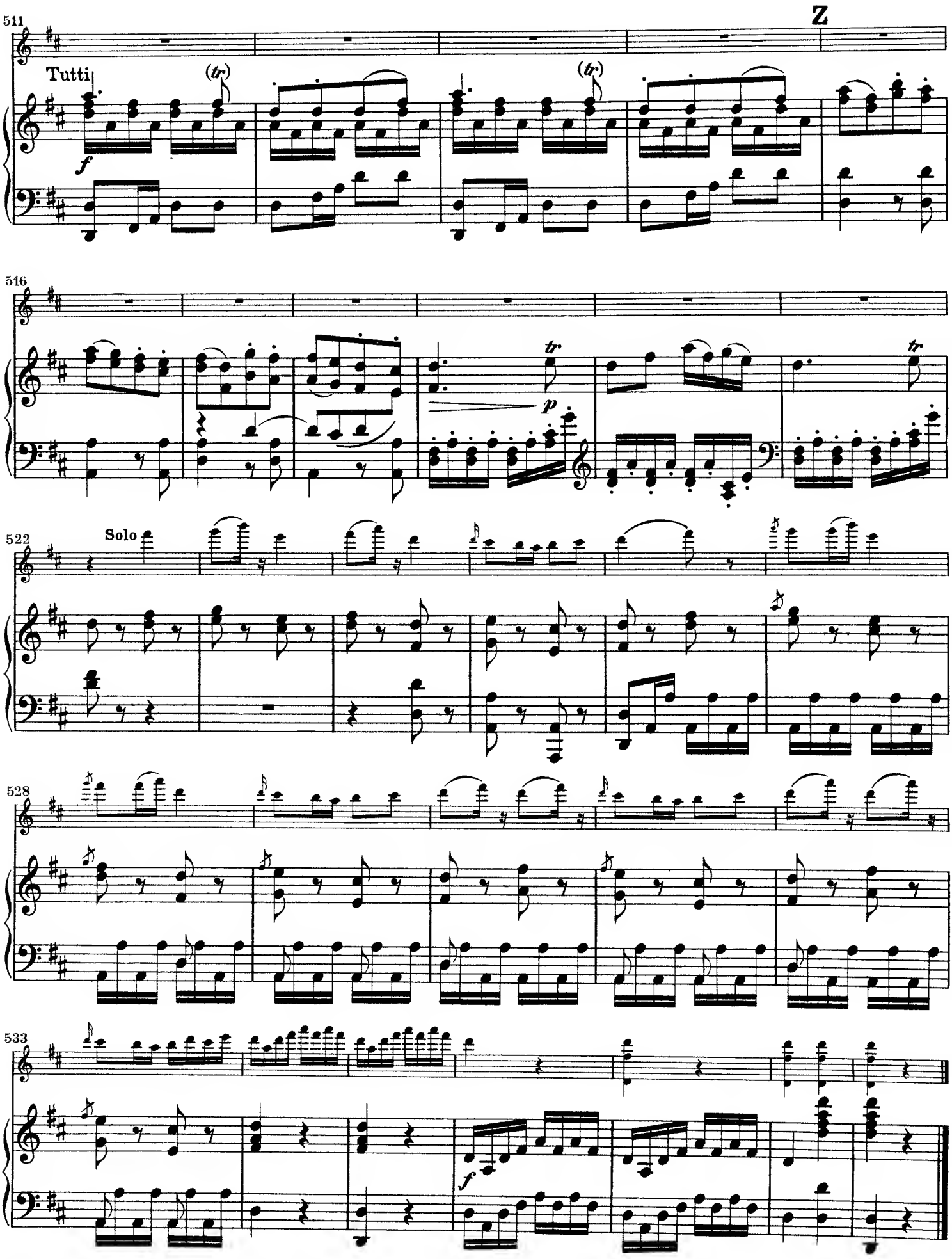
511
Z
Tutti
(tr)
(tr)
f
516
tr
p
tr
522
Solo
528
533
f

Mozart

Concerto No. 7 in D Major

Violin

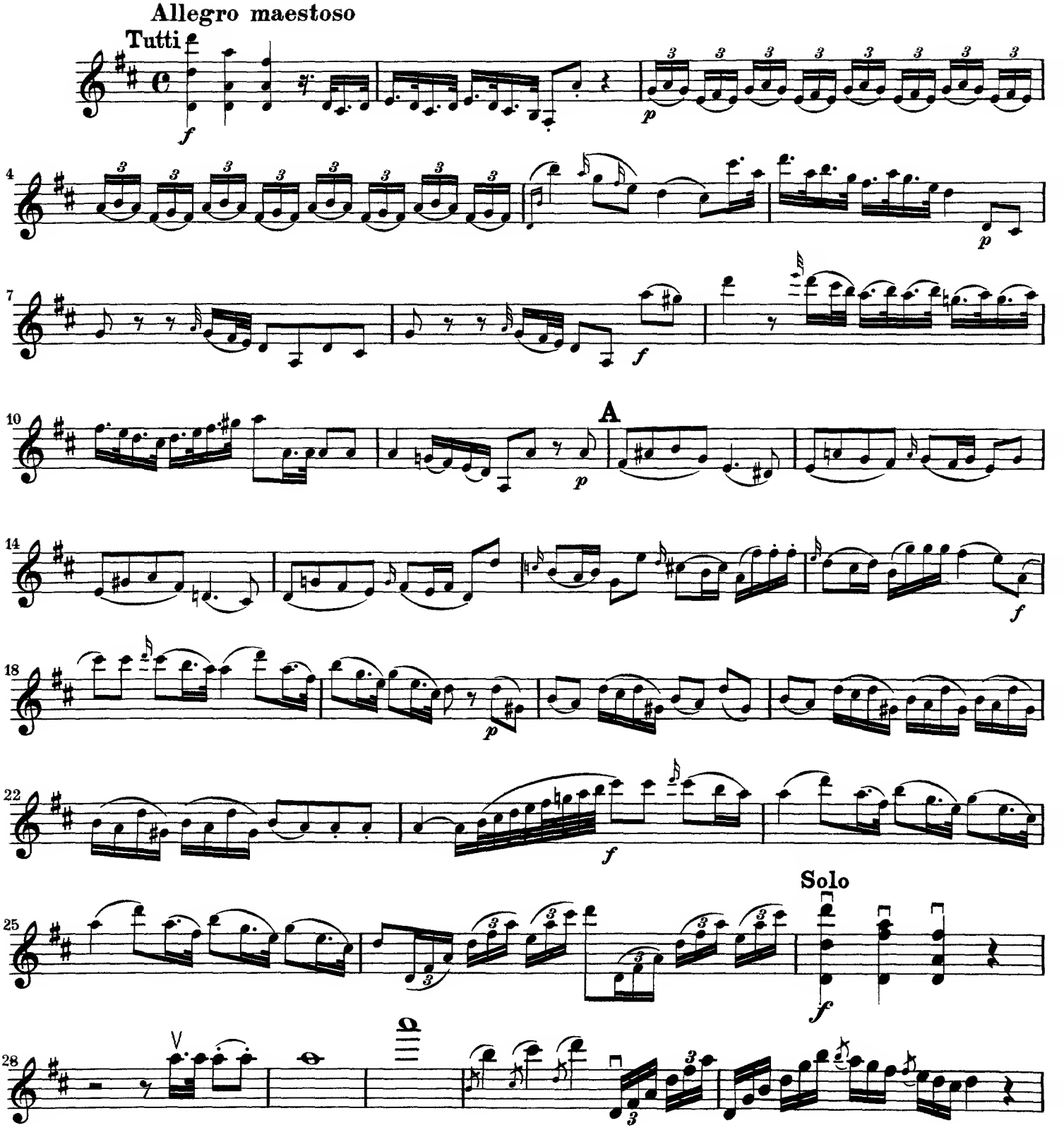

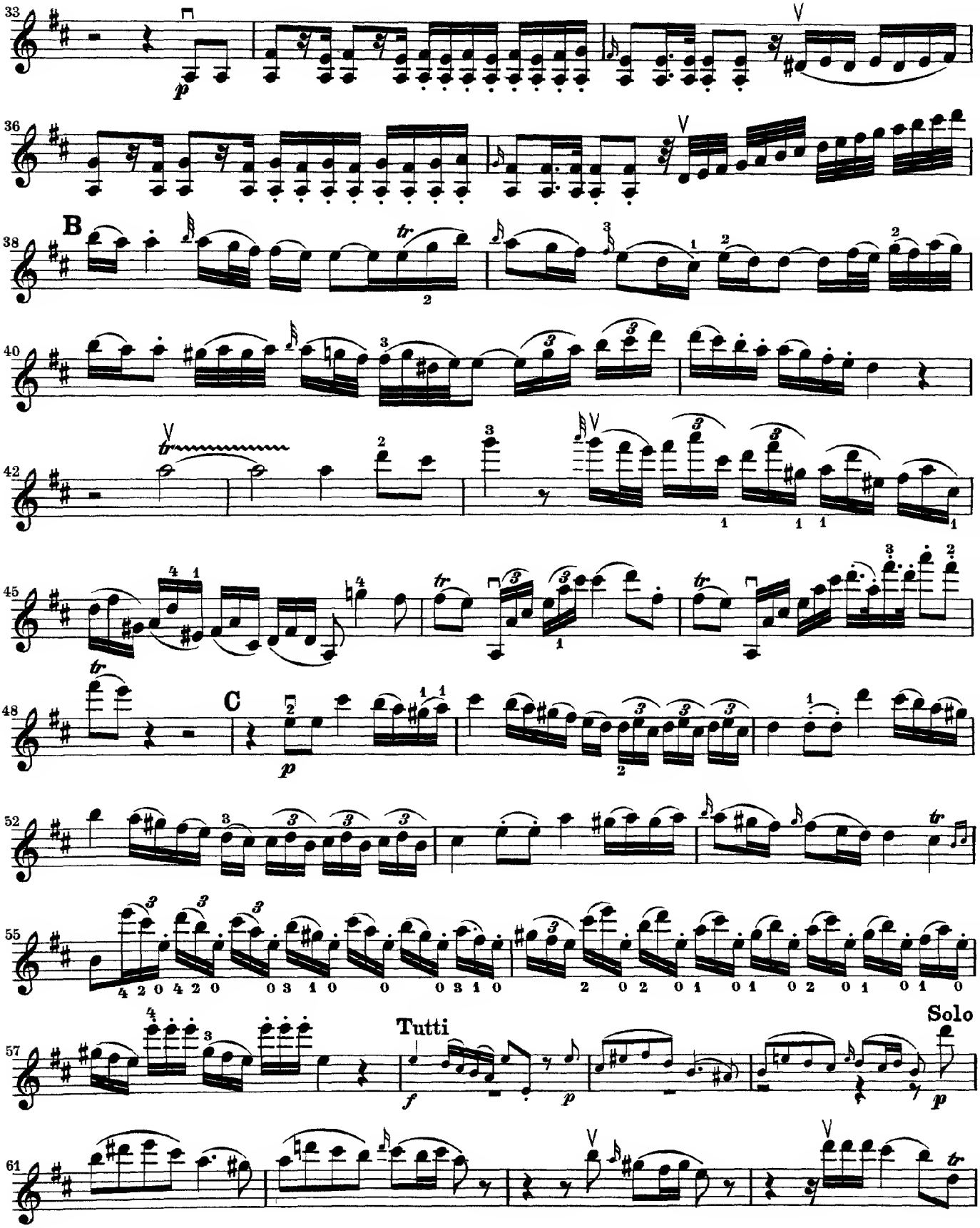
33
p
36
B
38
40
42
45
48
C
p
52
55
57
Tutti
f
p
Solo
p
61

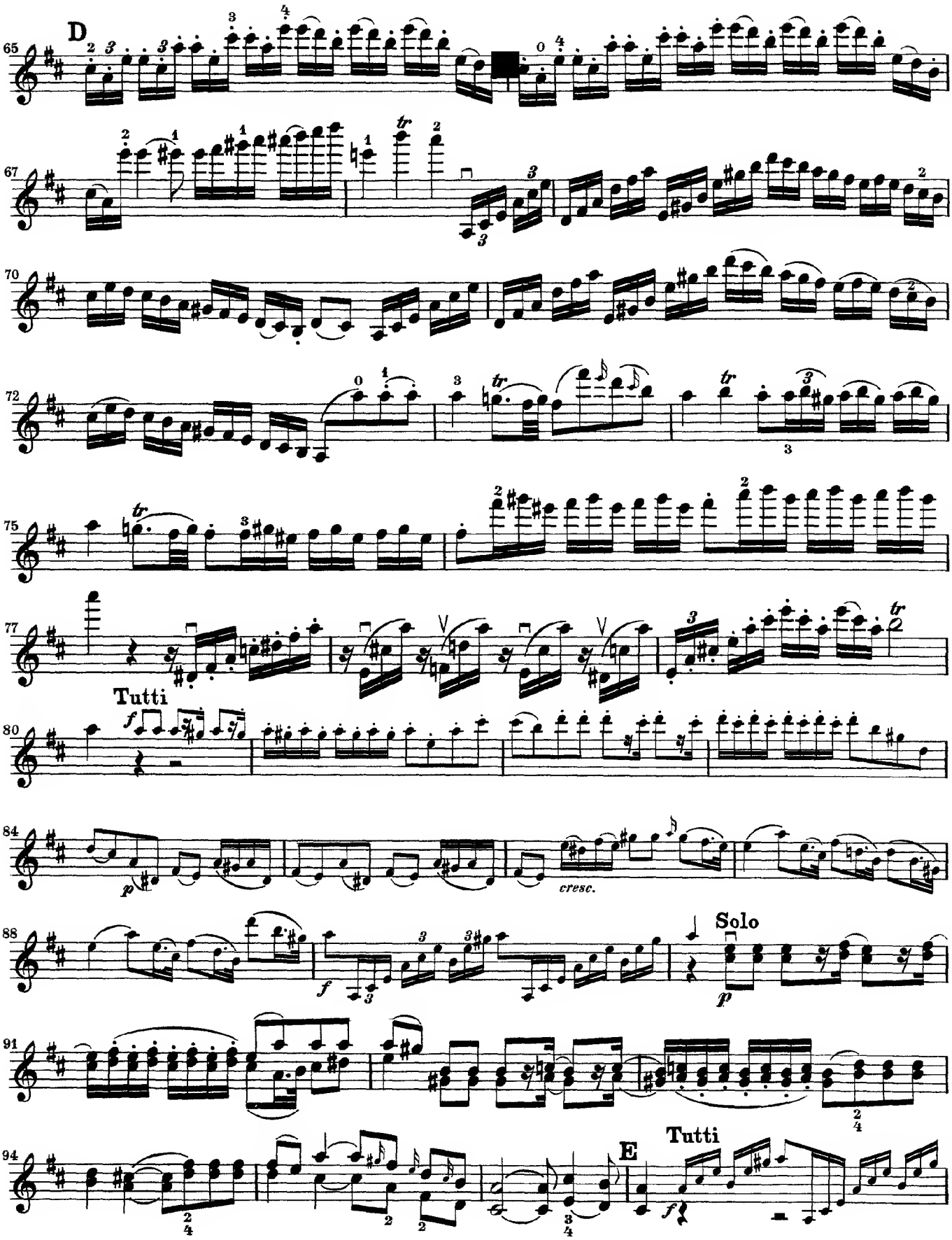
D
Tutti
cresc.
Solo
E
Tutti

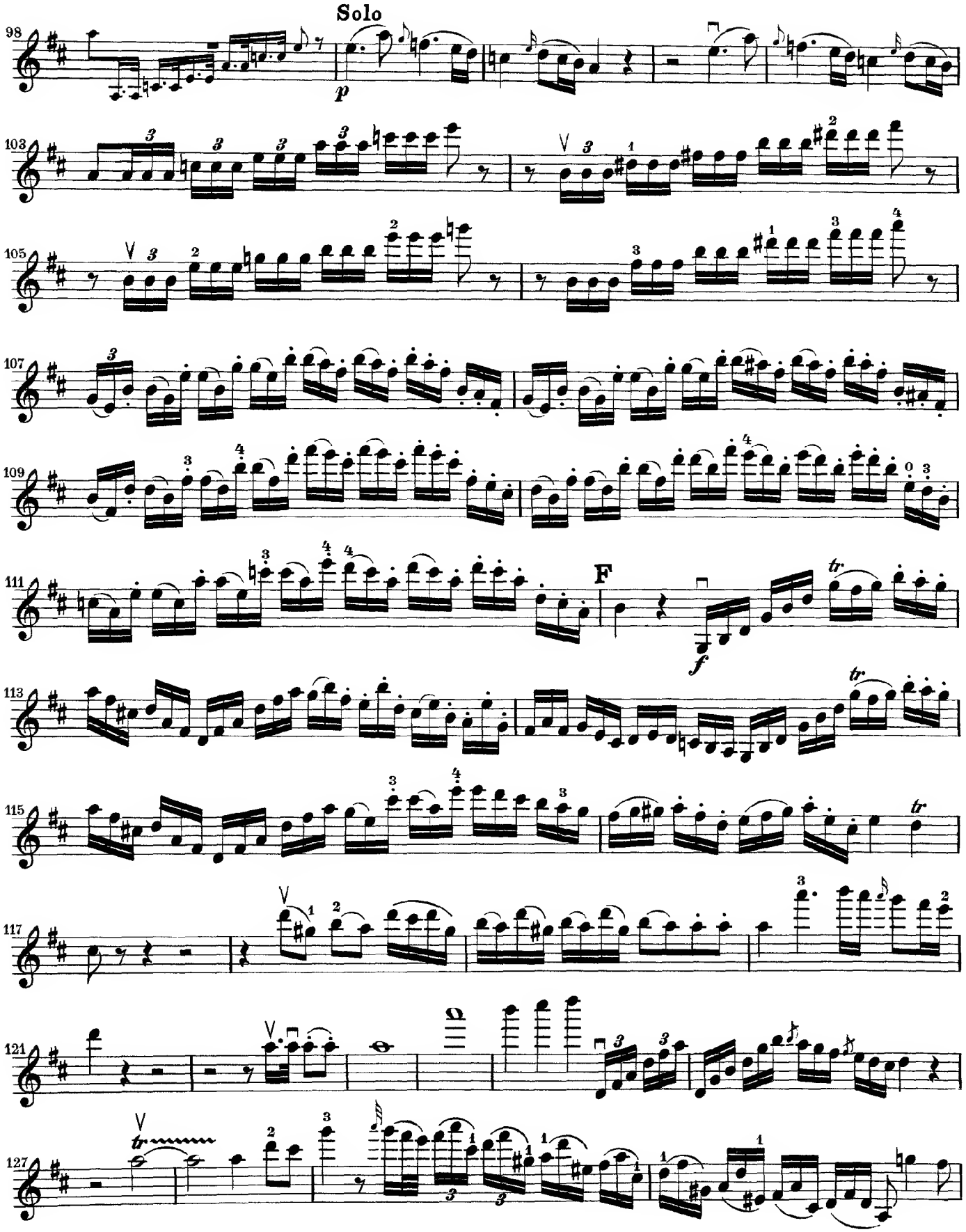
Solo
p
F
f
tr

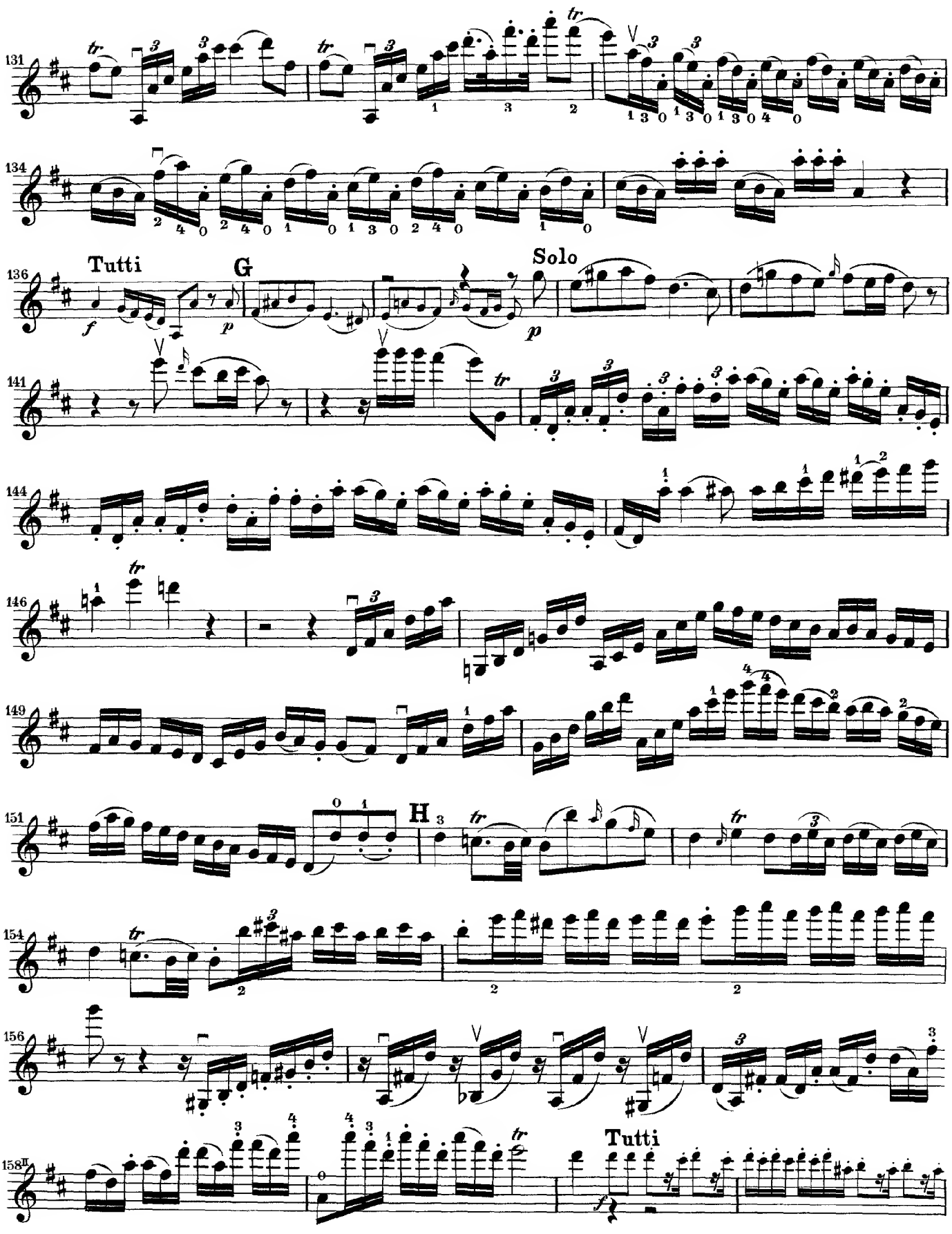
131
134
136
Tutti
G
Solo
141
144
146
149
151
H
154
156
158II
Tutti

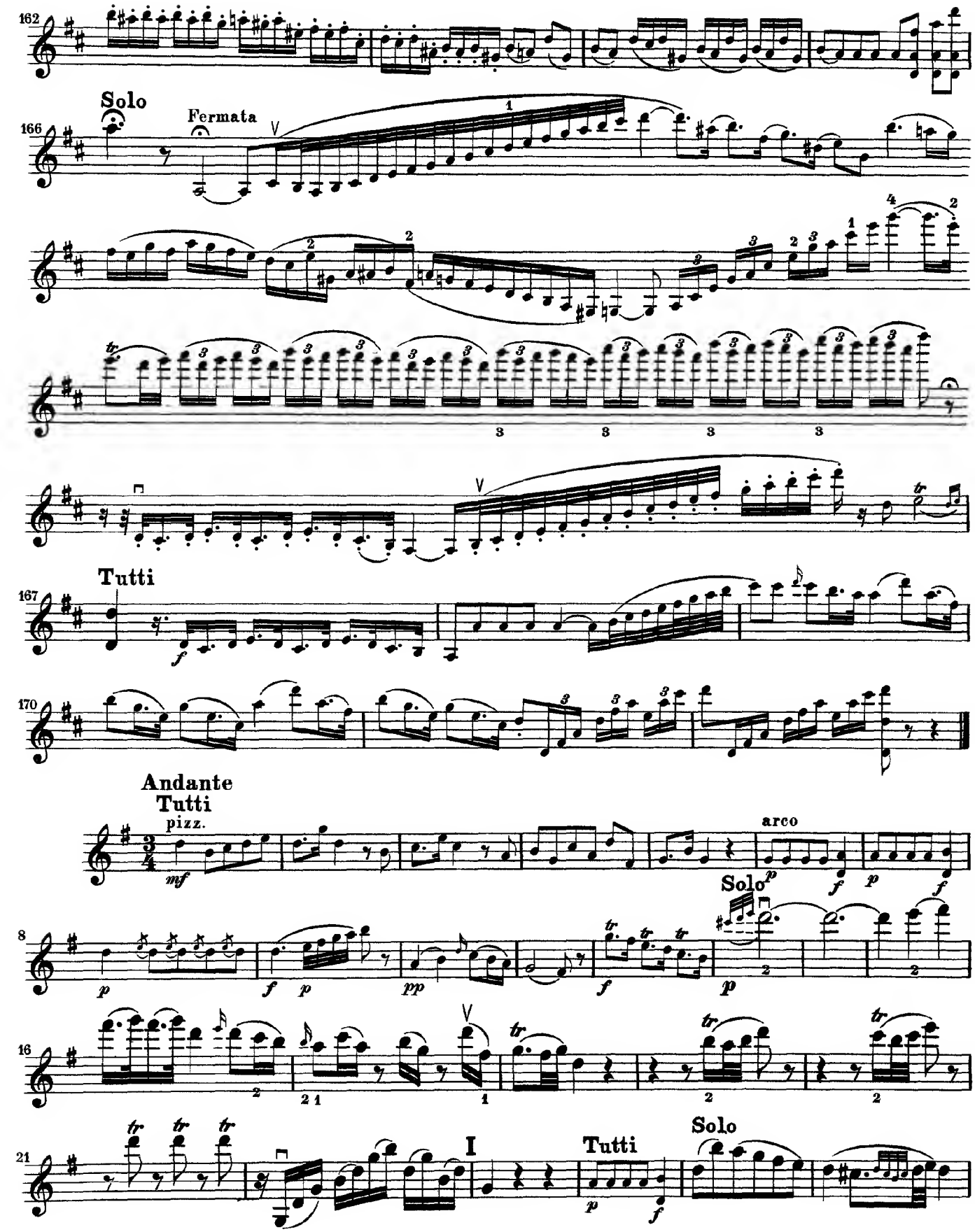
162
Solo
Fermata
166
Tutti
167
170
Andante
Tutti
pizz.
arco
Solo
8
16
21
I
Tutti
Solo

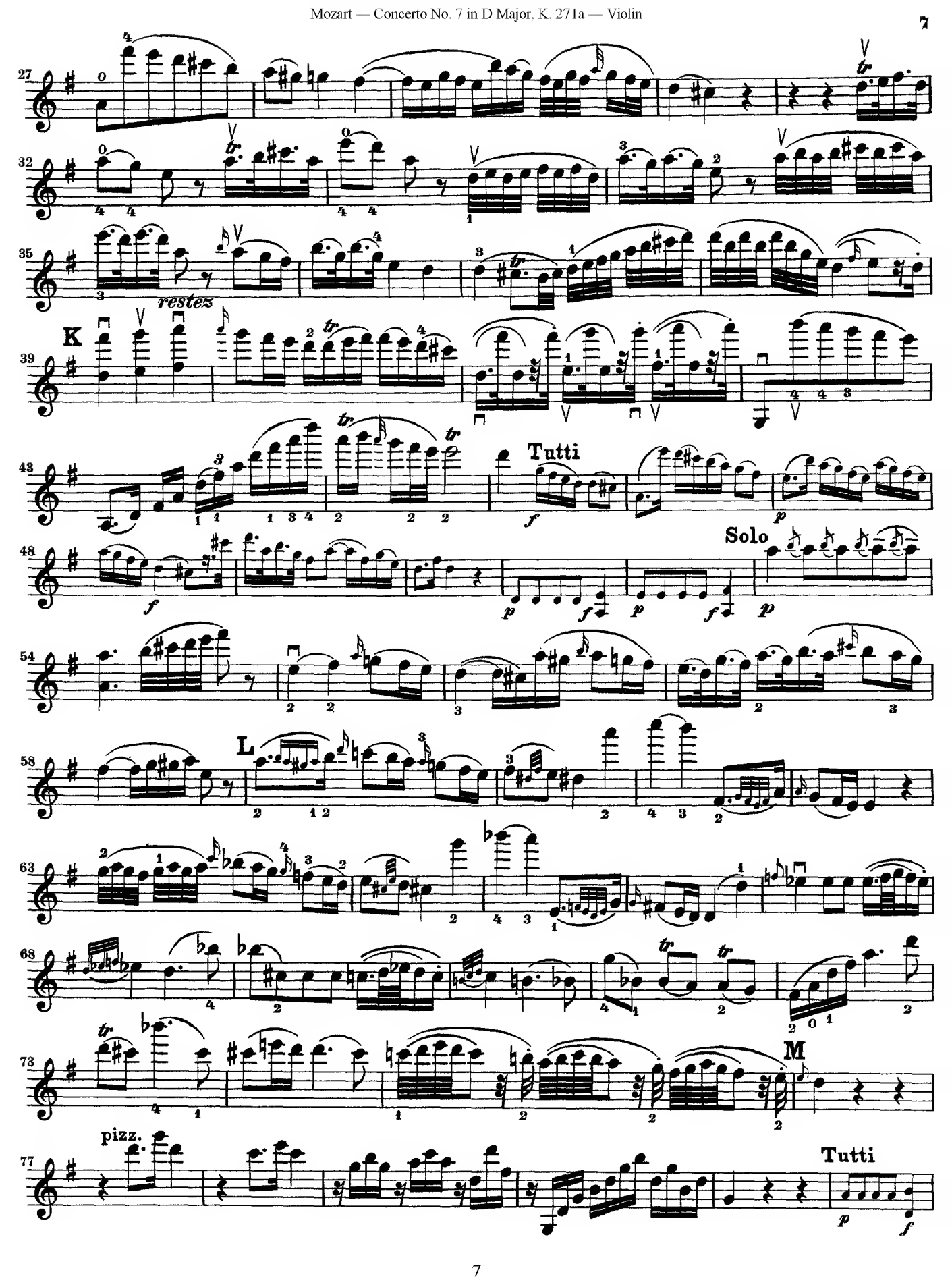
27
32
35
restez
K
39
43
Tutti
f
p
48
Solo
54
L
58
63
68
73
M
77
pizz.
Tutti

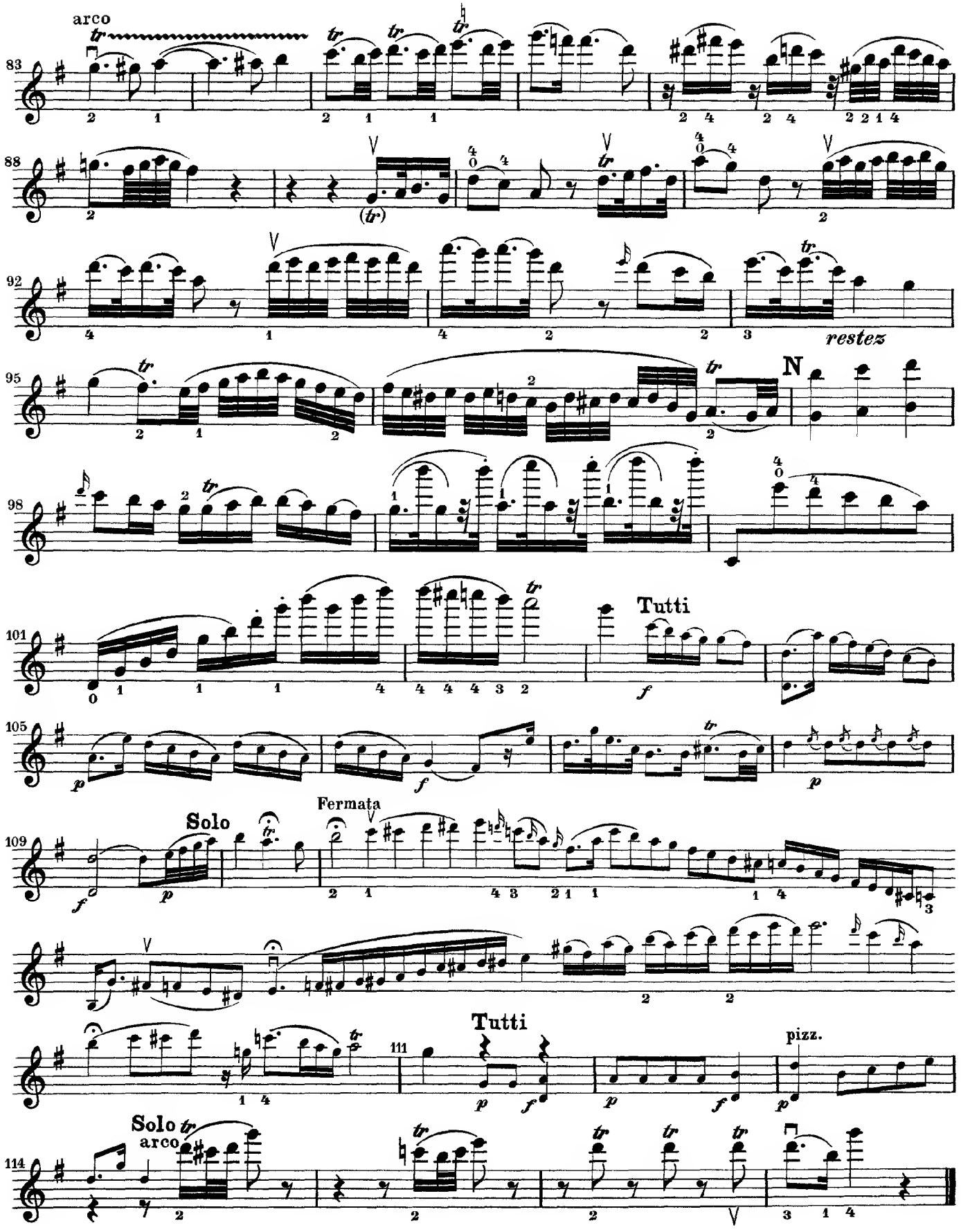
arco
83
88
92
restez
95
N
98
101
Tutti
f
105
p
f
p
109
Solo
f
p
Fermata
Tutti
111
p
f
p
f
pizz.
p
Solo
arco
114

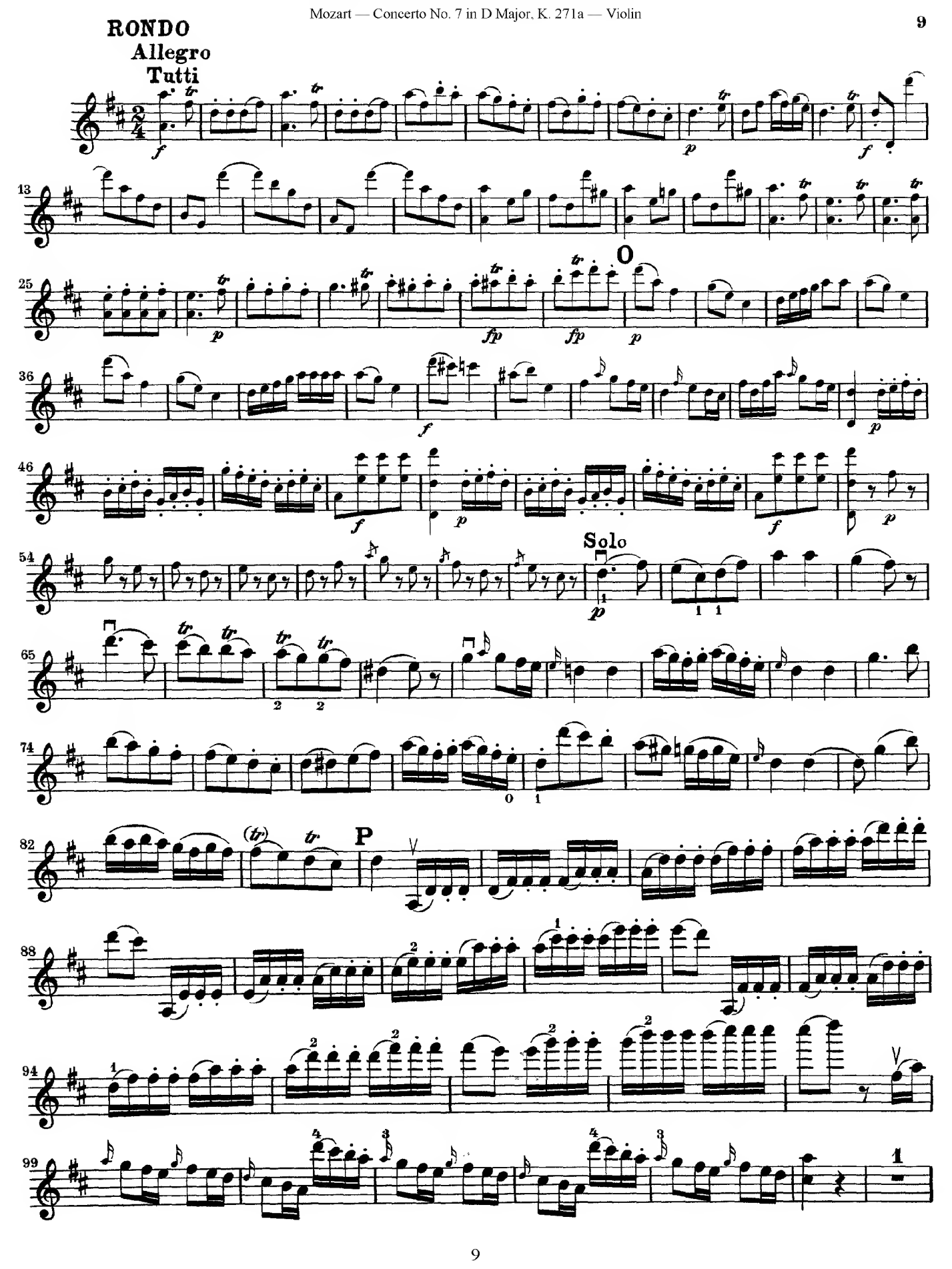
RONDO
Allegro
Tutti
O
Solo
P

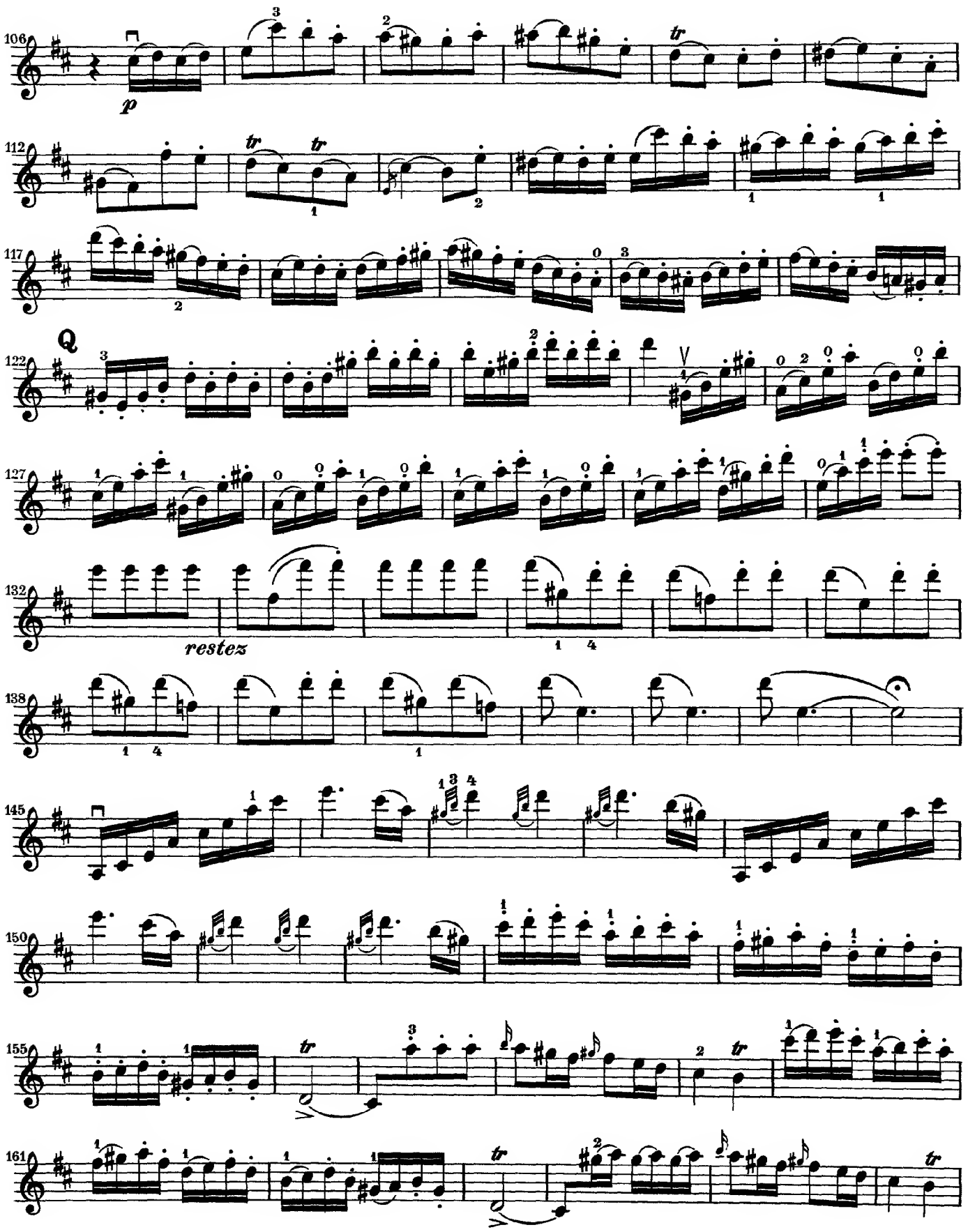
106
p
112
tr
tr
117
122
Q
127
132
restez
138
145
150
155
tr
161
tr

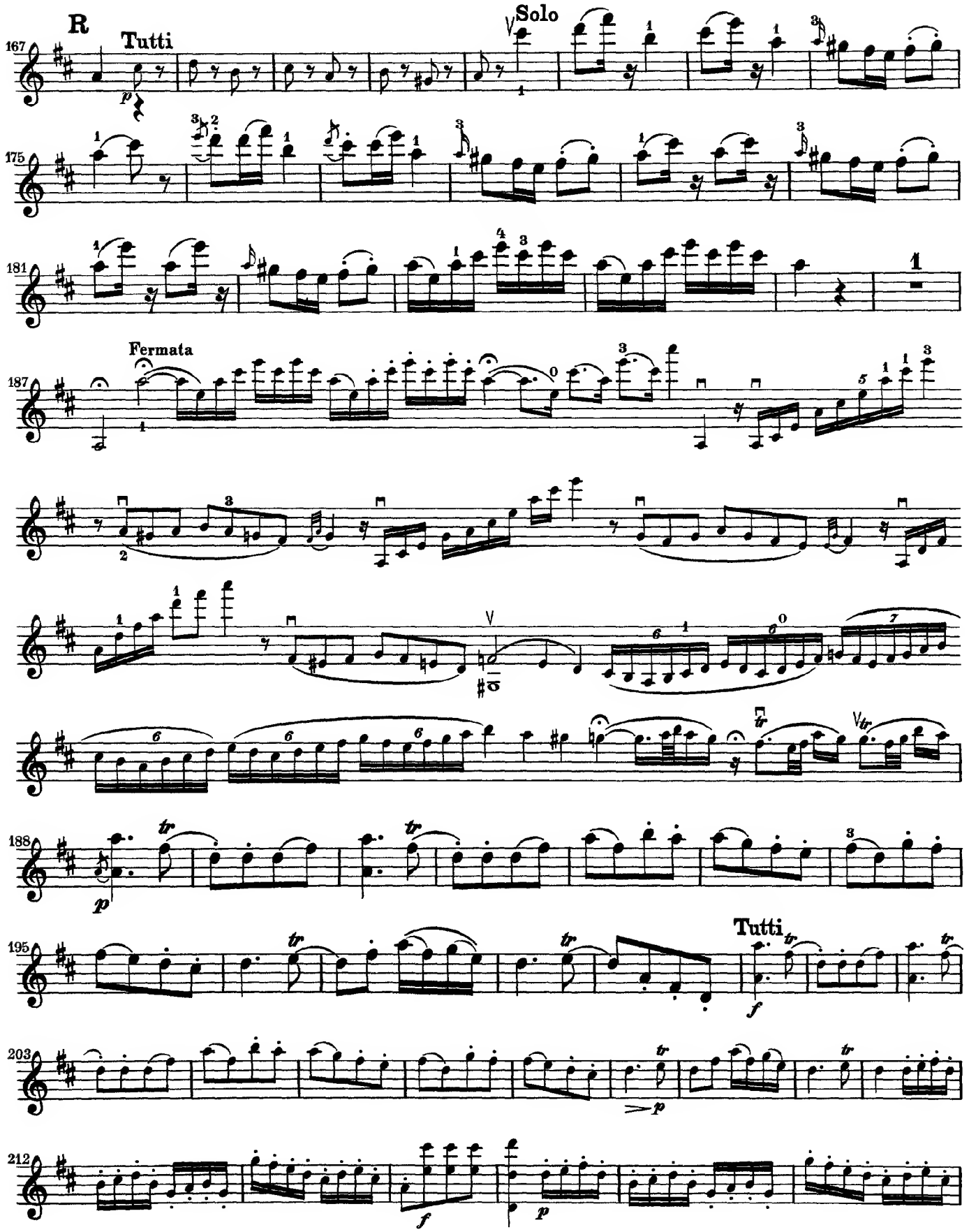
R
Tutti
Solo
Fermata
Tutti

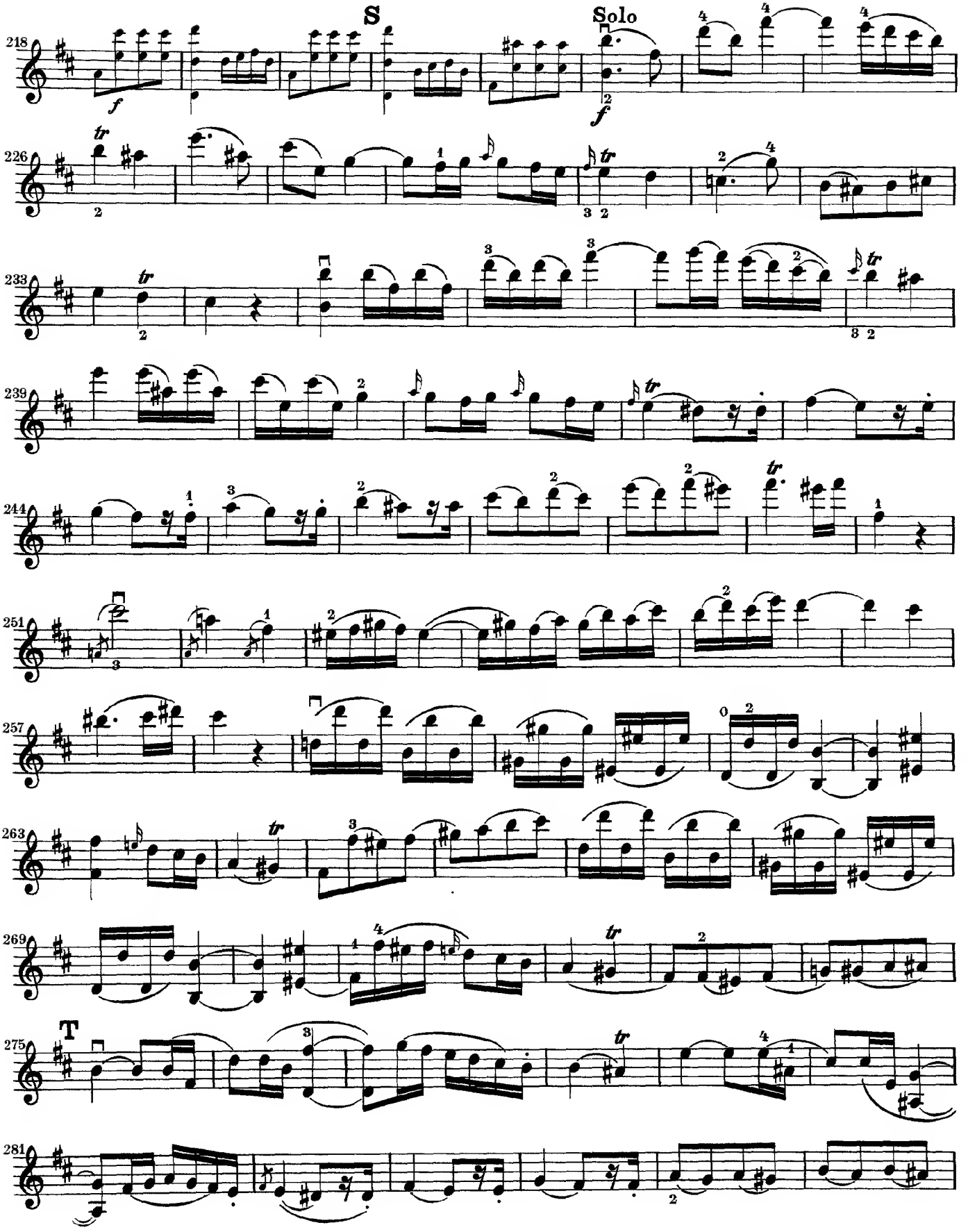
S
Solo
T

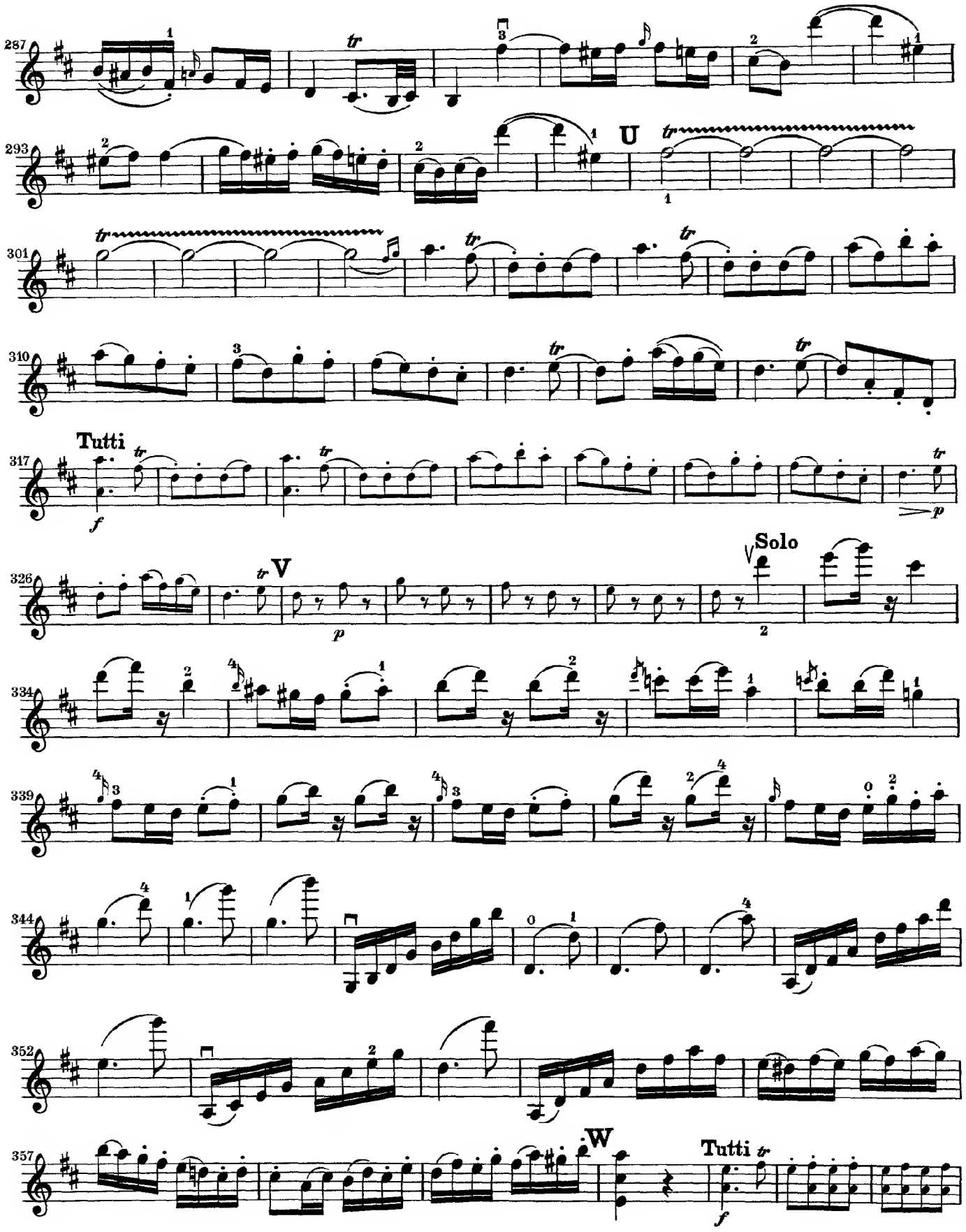
287
293
U
301
310
Tutti
317
326
V
Solo
334
339
344
352
357
W
Tutti

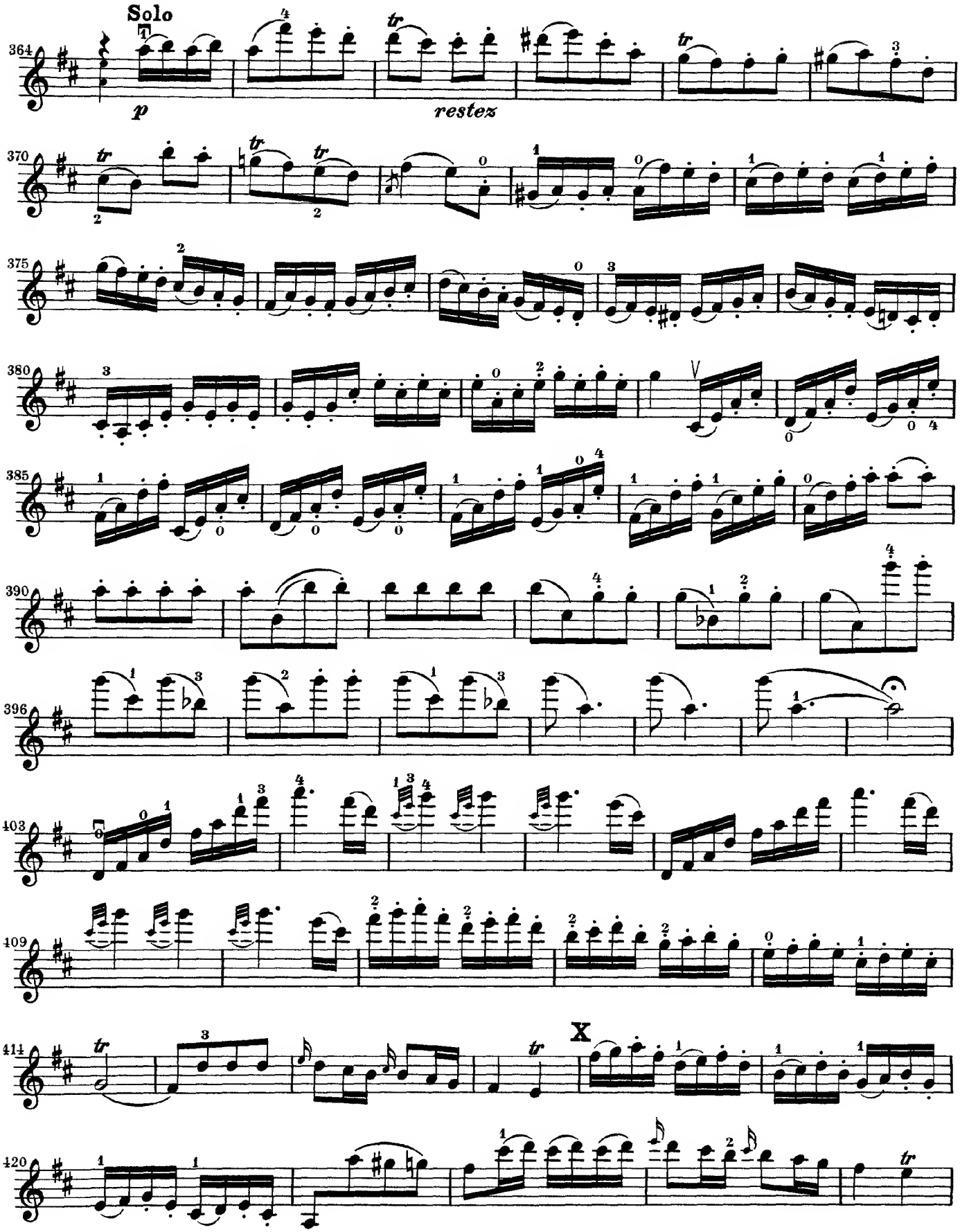
Solo
p
restez
X

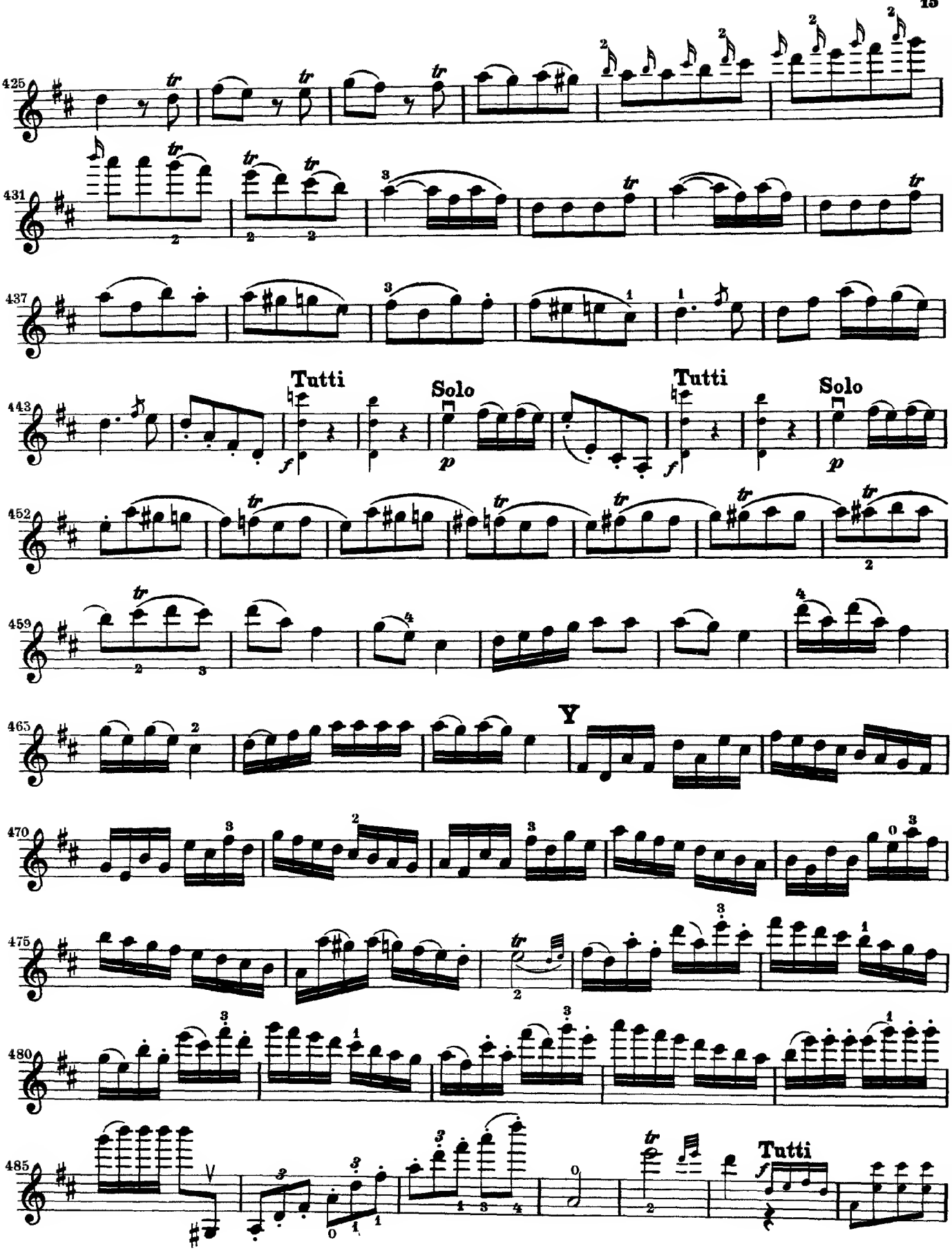
425
431
437
443
Tutti
Solo
Tutti
Solo
452
459
465
Y
470
475
480
485
Tutti

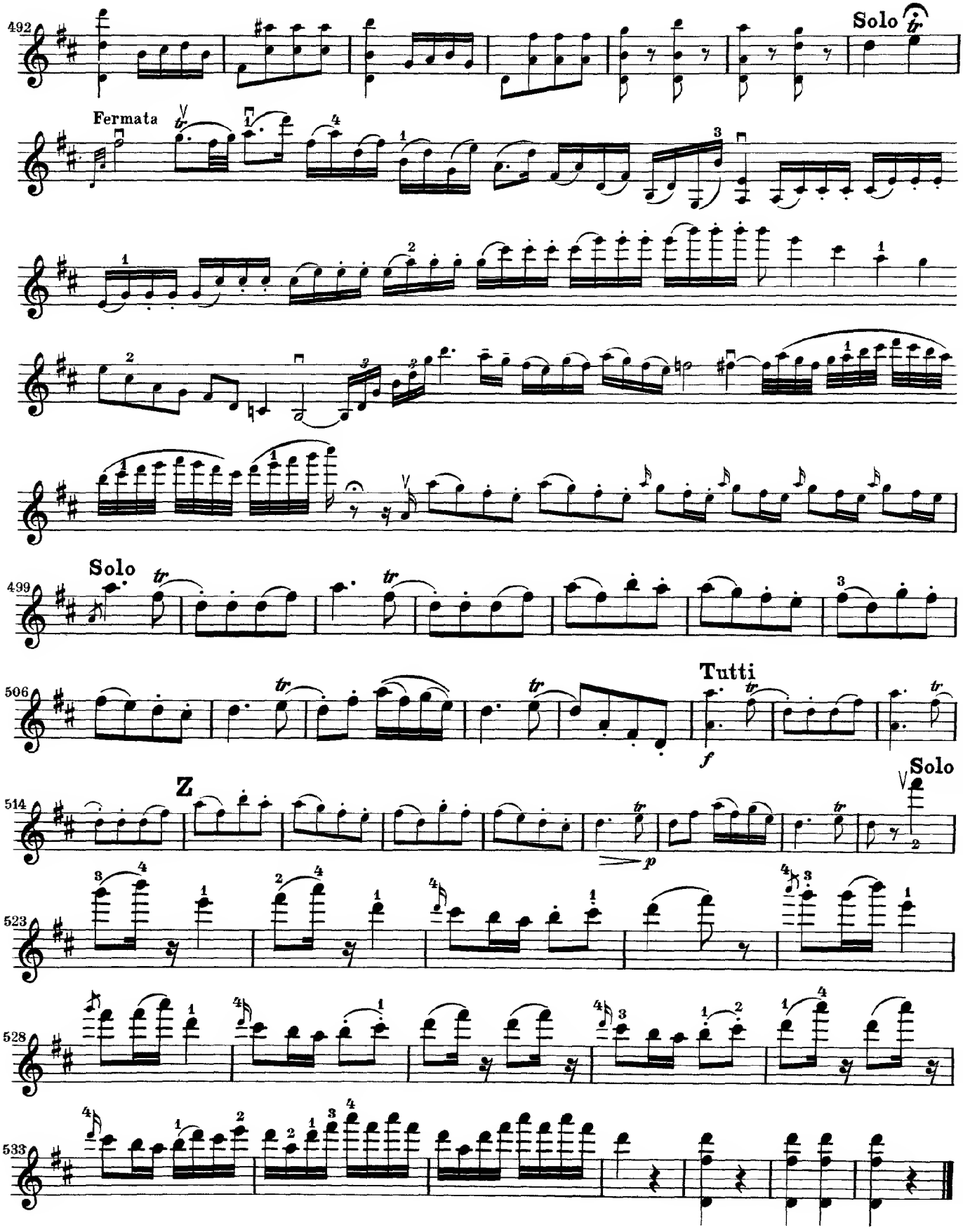
492
Solo
Fermata
499
Solo
506
Tutti
f
514
Z
Solo
p
523
528
533